

PLAT OF SURVEY

PART OF LOT 4 OF BLOCK 3 OF H. KLEBER & BRO.'S 2ND ADDITION, LOCATED IN THE SOUTHEAST 1/4 OF THE NORTHWEST 1/4 OF SECTION 11, TOWNSHIP 31 NORTH, RANGE 6 EAST, CITY OF MERRILL, LINCOLN COUNTY, WISCONSIN.

VREELAND ASSOCIATES, INC. 6103 DAWN STREET WESTON, WI. 54476 PH (715) 241-0947 OR TOLL FREE (866) 693-3979 FAX (715) 241-9826 tim@vreelandassociates.us		PREPARED FOR: <h2>JIM KNEIP</h2>
FILE #: K-51-18 KNEIP	DRAFTED BY: TIMOTHY G. VREELAND	DRAWN BY: TIMOTHY G. VREELAND

NORTH 1/4 CORNER SECTION 11-31-6 EAST
MAG SPIKE FOUND

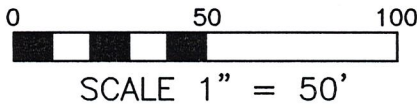
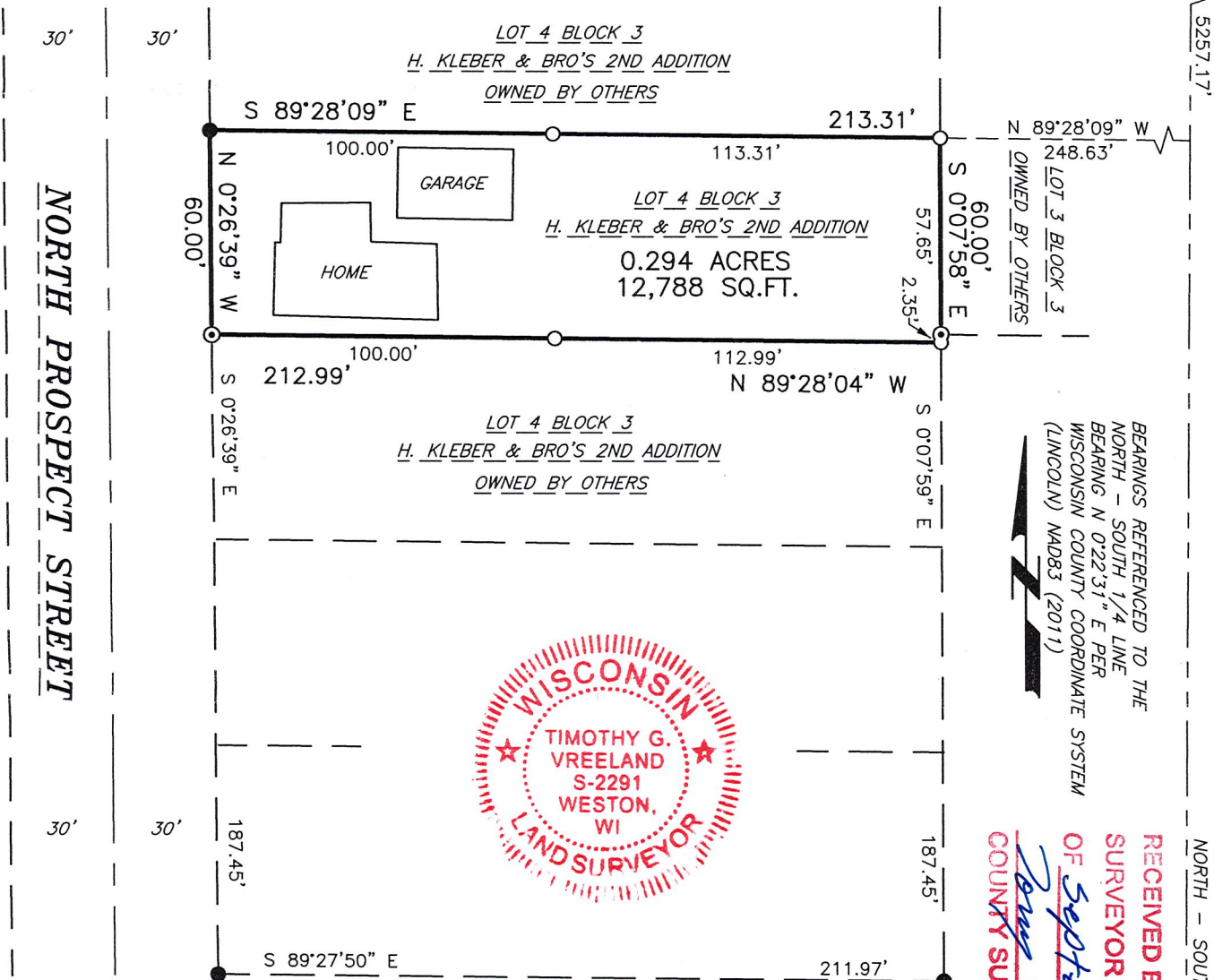

- ⊙ = GOVERNMENT CORNER LOCATION PER COUNTY SURVEY RECORDS
- = 1.315" x 24" IRON PIPE 1.68 POUNDS PER FOOT SET
- = 1.315" OUTSIDE DIAMETER IRON PIPE FOUND IN PLACE
- ⊙ = 3/4" REBAR FOUND IN PLACE

SURVEYORS CERTIFICATE

I, TIMOTHY G. VREELAND, PROFESSIONAL LAND SURVEYOR, DO HEREBY CERTIFY THAT AT THE DIRECTION OF JIM KNEIP, I SURVEYED AND MAPPED PART OF LOT 4 OF BLOCK 3 OF H. KLEBER & BRO.'S 2ND ADDITION, LOCATED IN THE SOUTHEAST 1/4 OF THE NORTHWEST 1/4 OF SECTION 11, TOWNSHIP 31 NORTH, RANGE 6 EAST, CITY OF MERRILL, LINCOLN COUNTY, WISCONSIN, DESCRIBED AS FOLLOWS:

COMMENCING AT THE SOUTH 1/4 CORNER OF SAID SECTION 11; THENCE N 0°22'31" E ALONG THE NORTH - SOUTH 1/4 LINE 3008.77 FEET; THENCE N 89°28'09" W 248.63 FEET TO THE POINT OF BEGINNING; THENCE S 0°07'58" E ALONG THE EAST LINE OF SAID LOT 4 60.00 FEET; THENCE N 89°28'04" W 212.99 FEET TO THE EAST LINE OF NORTH PROSPECT STREET; THENCE N 0°26'39" W ALONG THE EAST LINE OF NORTH PROSPECT STREET 60.00 FEET; THENCE S 89°28'09" E 213.31 FEET TO THE POINT OF BEGINNING. SUBJECT TO ALL EASEMENTS, RESTRICTIONS AND RIGHTS OF WAY OF RECORD AND USE.

THAT SUCH MAP IS A CORRECT REPRESENTATION OF ALL EXTERIOR BOUNDARIES OF THE LAND SURVEYED AND THE SURVEY MAP THEREOF MADE.

THAT I HAVE FULLY COMPLIED WITH CHAPTER A-E 7 OF THE WISCONSIN ADMINISTRATIVE CODE ALL TO THE BEST OF MY KNOWLEDGE AND BELIEF IN SURVEYING, DIVIDING AND MAPPING THE SAME.

TIMOTHY G. VREELAND P.L.S. 2291

DATED THIS 20TH DAY OF SEPTEMBER, 2018
SURVEY PERFORMED SEPTEMBER 14TH, 2018

SOUTH 1/4 CORNER SECTION 11-31-6 EAST
STONE FOUND

5660A