

VOL. 330  
PG. 522  
S86°23'45"W, 253.24'

VOL. 330  
PG. 523  
S89°17'10"W, 175.00'  
(Previously recorded as west)

VOL. 304  
PG. 228  
S89°17'10"W, 175.00'  
(Previously recorded as west)

VOL. 304  
PG. 232  
S89°17'10"W, 105.00'  
(Previously recorded as west)

Note: This is not a complete boundary survey.  
North and south boundaries of parcels on  
this map have direction only. The distances  
shown on those lines establish the positions of  
Iron monuments set in place, but do not indicate  
overall boundary length.

Part of the  
**NW 1/4 of the SW 1/4  
SECTION 6, T31N, R7E**

Merrill Township  
Lincoln County, Wisconsin

Fisher, Inman, Foltz &  
Associates, Inc.

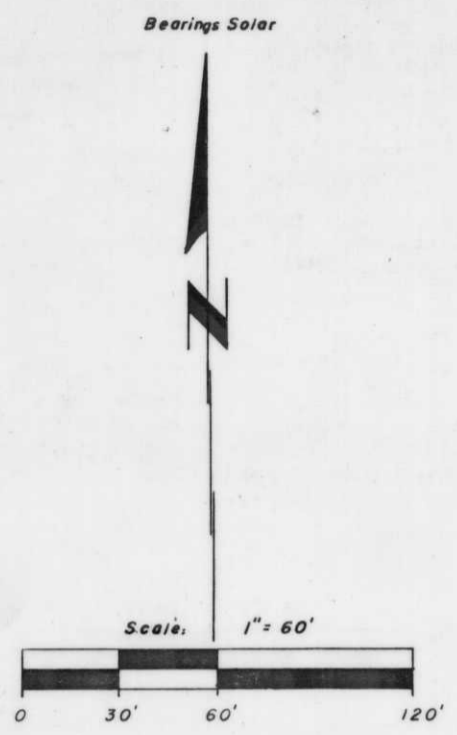

I, Sheridan D. Schwark, Registered Land Surveyor S-1205, hereby certify  
that we have surveyed the property shown hereon; that this map is an accurate  
survey of said property to the best of our knowledge and belief; that we have  
performed this survey by order of Alan Saager, and that we have complied  
with the applicable requirements of Wisconsin Administrative Code s. A-E 5.01.

- LEGEND**
- = 1 1/4" x 30" iron rod set
  - ⊙ = 1" iron pipe found
  - = PK nail set

Sheridan D. Schwark  
Registered Land Surveyor S-1205  
Dated at Merrill, Wisconsin  
This 16 th day of September, 1976

- PK nail in power pole no. 94 S28°W, 58.5'
- PK nail in 12" spruce N19°W, 79.9'
- PK nail in 14" spruce N36°E, 87.4'
- 1" iron pipe S29°E, 68.0'
- PK nail in power pole no. 3107-B WI S47°E, 80.6'
- PK nail in 14" white pine N28°W, 100.7'
- 1" iron pipe S1°W, 57.0'
- Division of highway monument N8°E, 94.0'

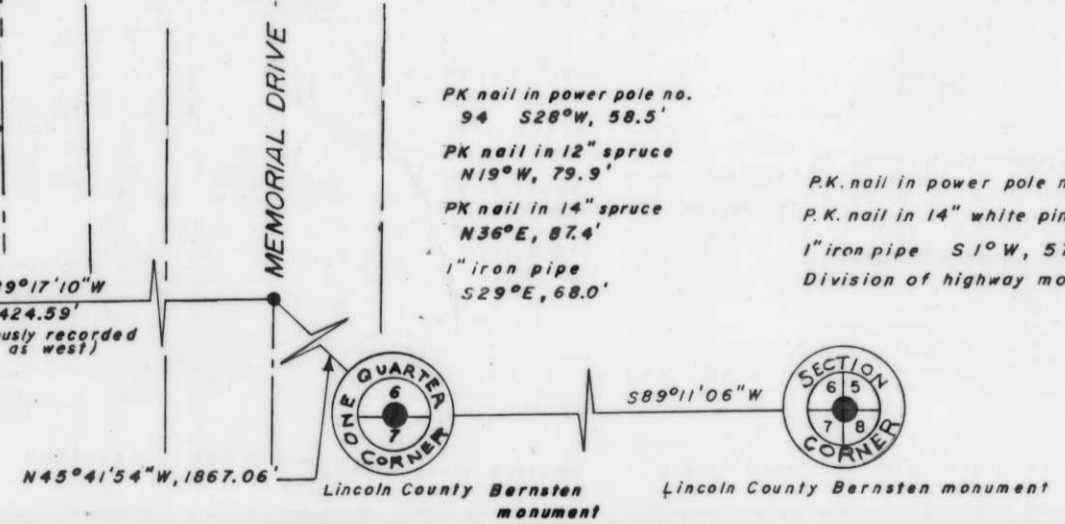

RECEIVED AT LINCOLN COUNTY  
COURTHOUSE THIS 17 DAY  
OF Sept 19 76.  
[Signature]  
TAX DESCRIPTION OFFICE

S  
S  
A