

BEARINGS AND COORDINATES REFERENCED TO THE LINCOLN COUNTY GRID

LOCATED IN THE SW 1/4 - NW1/4, SECTION 33, T35N, R08E, TOWN OF HARRISON, LINCOLN COUNTY, WISCONSIN

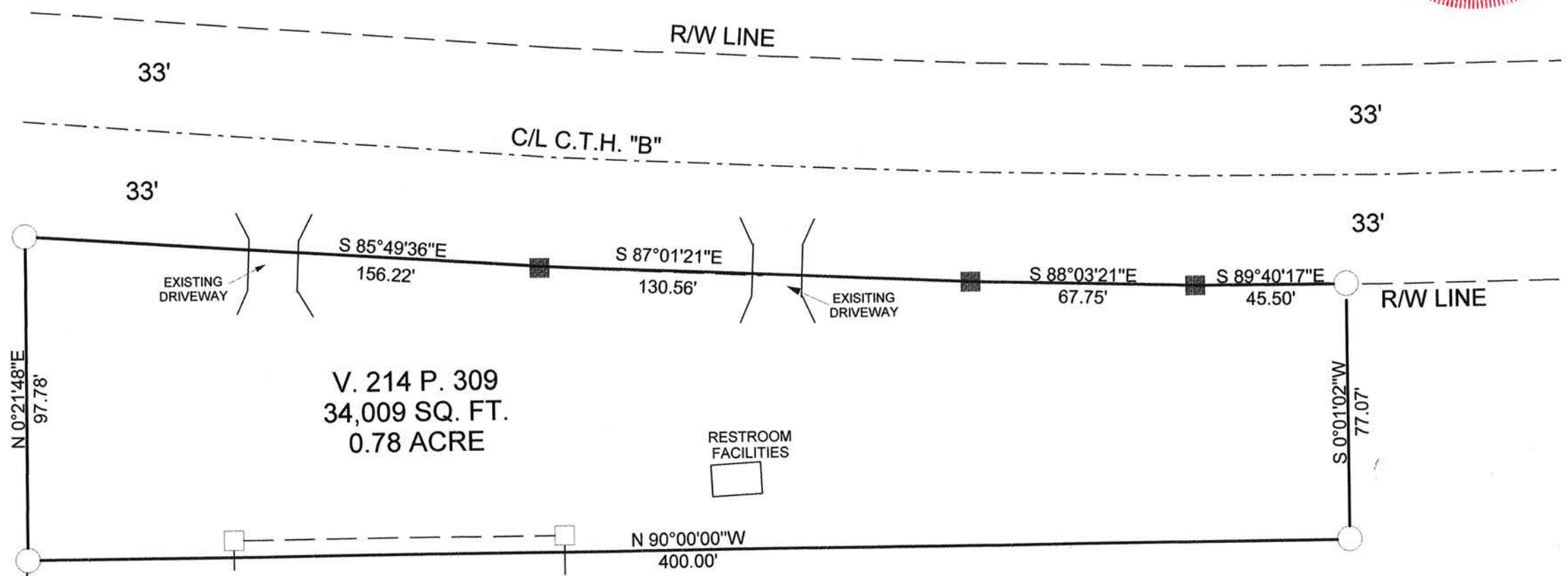

WEST 1/4 SECTION 33 (LINCOLN COUNTY BERNSTEIN MONUMENT)

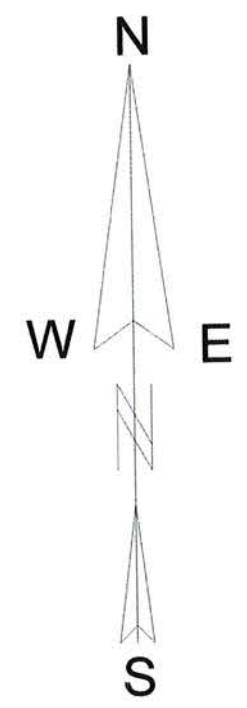
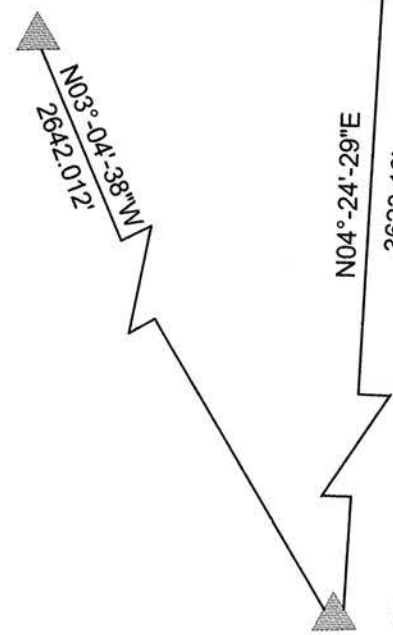

SOUTHWEST CORNER SECTION 33 (GRANITE MONUMENT)

I, KEVIN P. BIXBY, PROFESSIONAL LAND SURVEYOR, HEREBY CERTIFY TO MY CLIENT, THAT I HAVE SURVEYED THE ABOVE LANDS AND THAT THE ABOVE SURVEY IS A TRUE AND CORRECT REPRESENTATION OF THE LANDS SURVEYED TO THE BEST OF MY KNOWLEDGE AND BELIEF. THAT I HAVE COMPLIED WITH THE MINIMUM REQUIREMENTS OF AE-7 OF THE WISCONSIN ADMINISTRATIVE CODE.

Kevin P. Bixby
 KEVIN P. BIXBY

9/19/18
 DATE

LEGEND

- SET 1" X 18" IRON PIPE
- CALCULATED POINT
- SET 2" X 18" WOOD STAKE

SCALE 1" = 40'

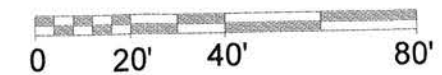

RECEIVED BY LINCOLN COUNTY SURVEYOR THIS 24th DAY OF September 20, 18
Tom Dahl
 COUNTY SURVEYOR

BIXBY LAND SURVEYING INC.
 P.O. BOX 1532
 RHINELANDER, WI. 54501
 715-362-5263(LAND)
 DWG # 760

SURVEY FOR ASCENSION SACRED HEART HOSPITAL FOUNDATION

5659B