

THE NORTH 1/2 OF THE NW 1/4 OF THE NW 1/4,
AND THE NORTH 1/2 OF THE NE 1/4 OF THE NW 1/4,
SECTION 21, TOWNSHIP 31 NORTH, RANGE 8 EAST,
TOWN OF PINE RIVER, LINCOLN COUNTY, WISCONSIN

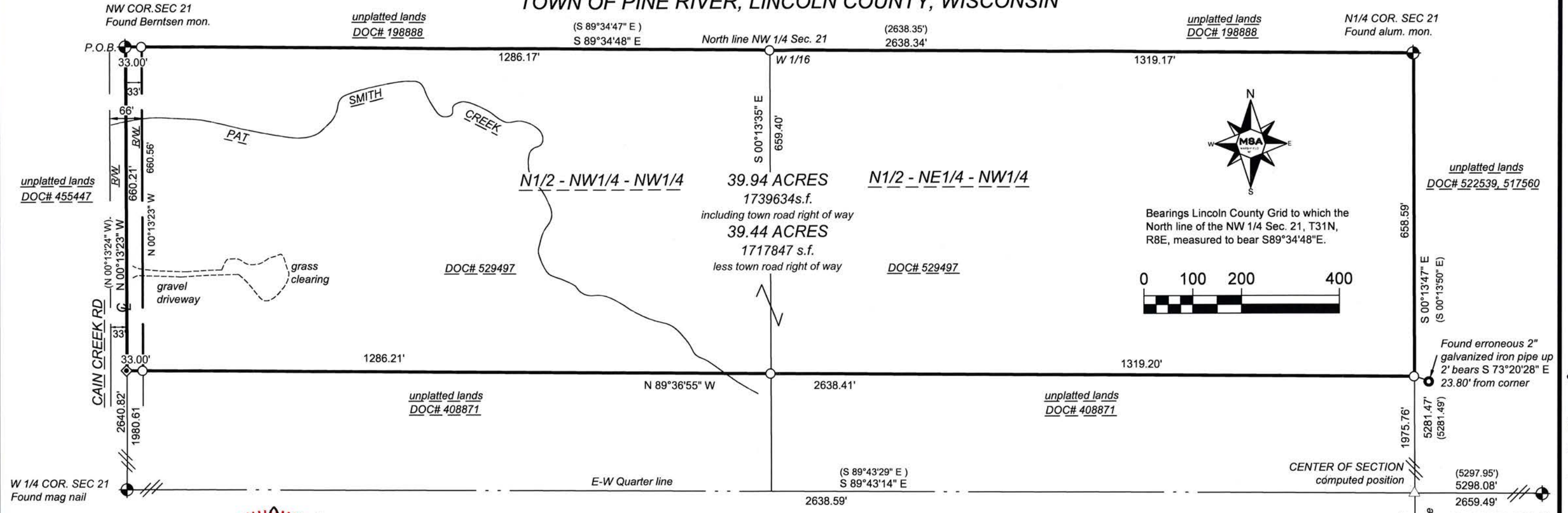

RECEIVED BY LINCOLN COUNTY MARSHFIELD SURVEYOR THIS 6TH DAY OF September 20 18 8/29/18

Eric J. Schoot
ERIC J. SCHOOT
S-3149
MARSHFIELD, WI
COUNTY SURVEYOR

Eric J. Schoot 8/29/18

MSA PROFESSIONAL SERVICES
ERIC J. SCHOOT, PROFESSIONAL LAND SURVEYOR, #S-3149

- LEGEND**
- ⊕ GOV'T CORNER VERIFIED AS NOTED
 - SET 0.75"X18" IRON REBAR
 - ⊕ SET MAG NAIL
 - FOUND 2" IRON PIPE
 - △ COMPUTED POSITION
 - () RECORDED AS INFORMATION
 - P.O.B. PLACE OF BEGINNING

SURVEYOR'S CERTIFICATE:

I, Eric J. Schoot, professional land surveyor #S-3149, hereby certify: That in full compliance with the provisions of Chapter A-7 of the Wisconsin Administrative Code, under my direction and control I have surveyed and mapped this plat; that such plat correctly represents all exterior boundaries and the land surveyed to the best of my knowledge and belief; and that this land is the North half of the Northwest Quarter of the Northwest Quarter, and the North half of the Northeast Quarter of the Northwest Quarter, all being located in Section 21, Township 31 North, Range 8 East, Town of Pine River, Lincoln County, Wisconsin, containing 39.94 acres of land including town road right of way or 39.44 acres of land excluding town road right of way and described as follows: Commencing at the Northwest corner of said Section 21 also being PLACE OF BEGINNING; Thence along the North line of the Northwest Quarter of said Section 21, S 89° 34' 48" E, for a distance of 2638.35 feet to the North Quarter corner of said Section 21; Thence along the North-South Quarter line of said Section 21, S 00° 13' 47" E, for a distance of 658.59 feet to the South line of the North half of the Northeast Quarter of the Northwest Quarter; Thence along said South line and the South line of the North half of the Northwest Quarter of the Northwest Quarter of said Section 21, N 89° 36' 55" W for a distance of 2638.41 feet to the West line of the Northwest Quarter of said Section 21; Thence along said West line, N 00° 13' 23" W, for a distance of 660.21 feet to the Northwest corner of said Section 21, being the PLACE OF BEGINNING.

NOTES:

Barbed wire fence runs along the North line generally on line to 10' +/- North of line. North, East and South lines were flagged, blazed and painted.

<p>ARCHITECTURE ENGINEERING ENVIRONMENTAL FUNDING PLANNING SURVEYING 146 North Central Ave Marshfield, WI 54449 (715) 384-2133 (877) 204-0572 www.msa-ps.com © MSA Professional Services, Inc.</p>	Cadd File: P:\19300s\19360s\19365\19365000\CADD\C3D			<p align="center">PLAT OF SURVEY</p> <p>PREPARED FOR: Chad and Kelly Besaw W5240 Pa-Tray Lane, Merrill, WI</p>		<p>Project No. 19365000</p> <p>Sheet 1 of 1</p>
	Field Book: ELECTRONIC	Drawn by: CAB	Date: 8/15/2018			
	Fieldwork Completed: 8/10/2018	Checked by: EJS	Scale: 1" = 200'			

5657A