

Lincoln County Coordinate System
grid bearings shown.

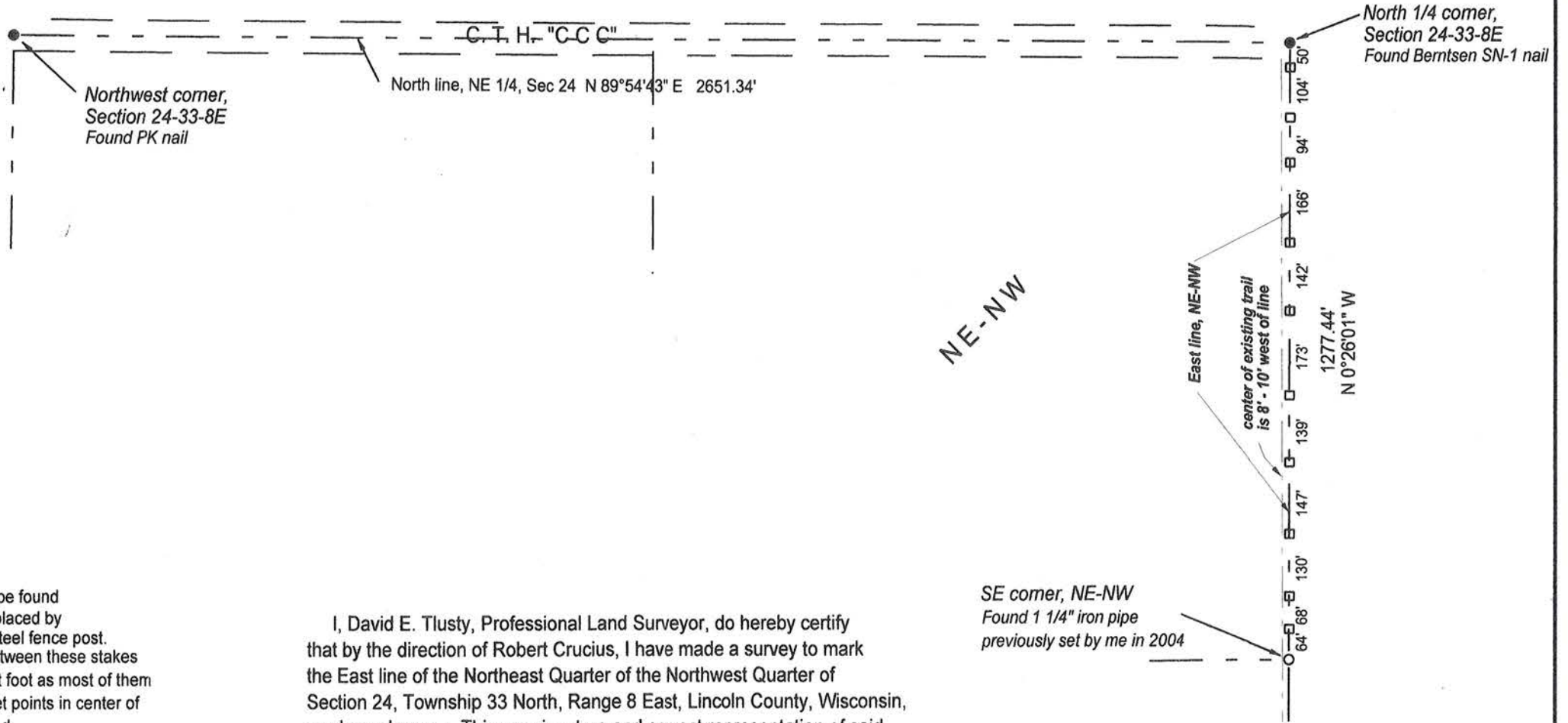

LEGEND

- 1 1/4" x 24" iron pipe found
 - stake set, to be replaced by landowner with a steel fence post.
Note: distances between these stakes rounded to nearest foot as most of them were set from offset points in center of old north-south road
 - Public Land Survey System corner found as noted
- Bearings shown are Lincoln County Coordinate System grid bearings

I, David E. Tlusty, Professional Land Surveyor, do hereby certify that by the direction of Robert Crucius, I have made a survey to mark the East line of the Northeast Quarter of the Northwest Quarter of Section 24, Township 33 North, Range 8 East, Lincoln County, Wisconsin, as shown hereon. This map is a true and correct representation of said survey; in compliance with A-E 7 of the Wisconsin Administrative code and is correct to the best of my knowledge and belief.

August 25, 2018

David E. Tlusty
Wisconsin Professional Land Surveyor S-1390

RECEIVED BY LINCOLN COUNTY
SURVEYOR THIS 29TH DAY
OF August 20 18
Tony Oak
COUNTY SURVEYOR

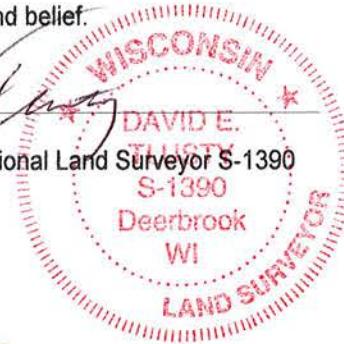

SE corner, NE-NW
Found 1 1/4" iron pipe
previously set by me in 2004

David E. Tlusty, PLS Deerbrook, Wisconsin 54424			
Survey for Robert Crucius The East line of the Northeast Quarter of the Northwest Quarter of Section 24 Township 33 North, Range 8 East, Lincoln County, Wisconsin			
SCALE: 1" = 300'	DATE: Aug. 25, 2018	DRAWN BY: dt	MAP #:

5656A

CO SURVEYOR COPY