

The  
**SOUTH & WEST LINE**  
of the  
**N 1/2 of the SW 1/4**  
**SECTION 9, T32N, R7E**  
Town of Merrill,  
Lincoln County, Wisconsin

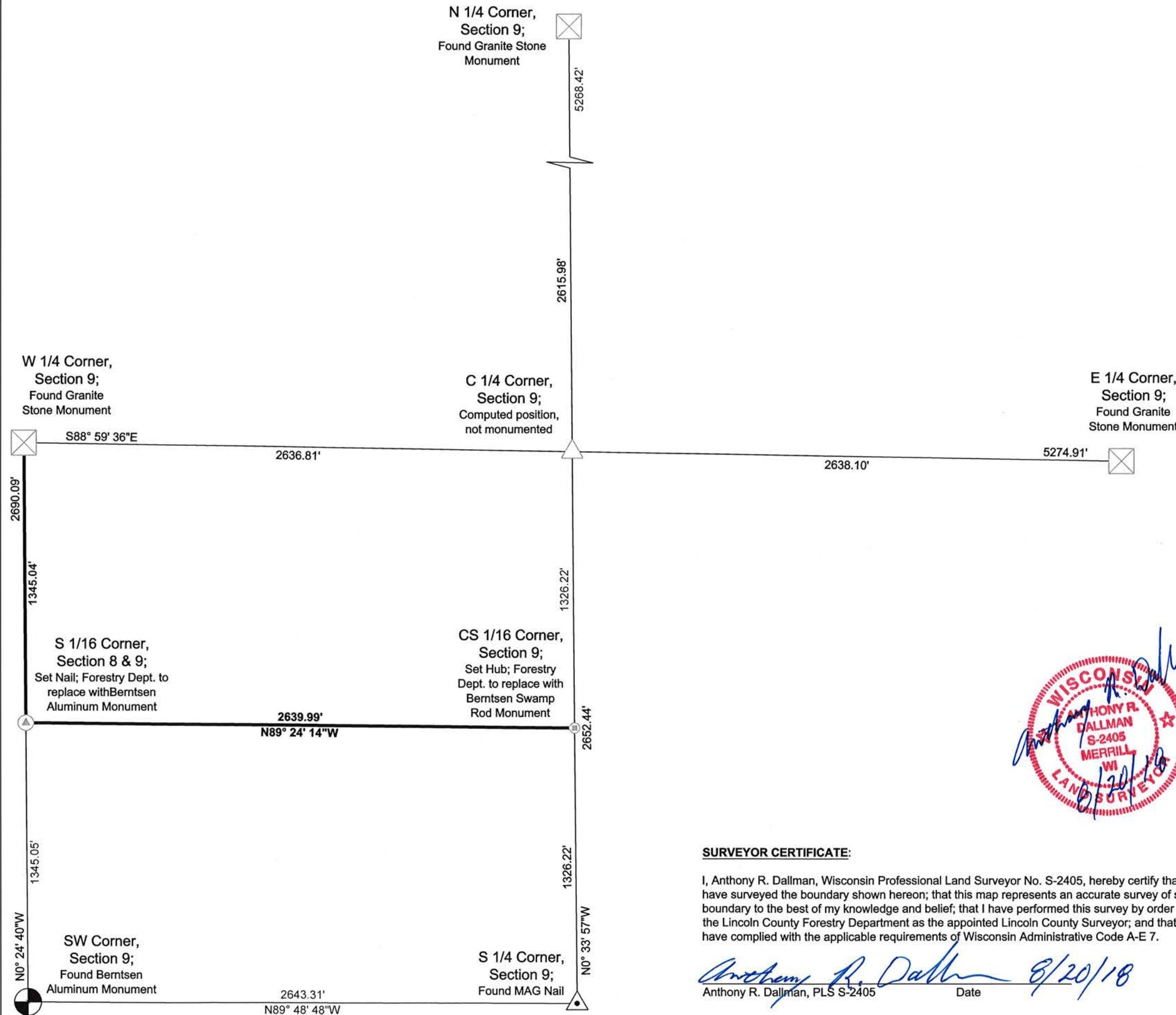

Bearings referenced to  
the Lincoln County  
Coordinate System

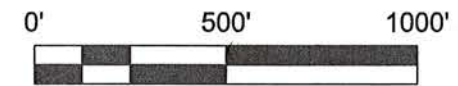

**SURVEYOR CERTIFICATE:**

I, Anthony R. Dallman, Wisconsin Professional Land Surveyor No. S-2405, hereby certify that I have surveyed the boundary shown hereon; that this map represents an accurate survey of said boundary to the best of my knowledge and belief; that I have performed this survey by order of the Lincoln County Forestry Department as the appointed Lincoln County Surveyor; and that I have complied with the applicable requirements of Wisconsin Administrative Code A-E 7.

*Anthony R. Dallman* 8/20/18  
Anthony R. Dallman, PLS S-2405 Date

SURVEY FOR <b>Lincoln County Forestry Department</b>		
Scale: 1" = 500'	Drafted by: ARD	Checked by: ARD
Date: 08/20/2018	Book: 7 Page(s): 37, 38 & 41	
County Surveyor's Office, Lincoln County, WI		

S655B