PLAT OF SURVEY

LANDS BEING PART OF THE NE1/4-SW1/4, SECTION 6, TOWNSHIP 35 NORTH, RANGE 4 EAST, TOWN OF SOMO, LINCOLN COUNTY, WISCONSIN

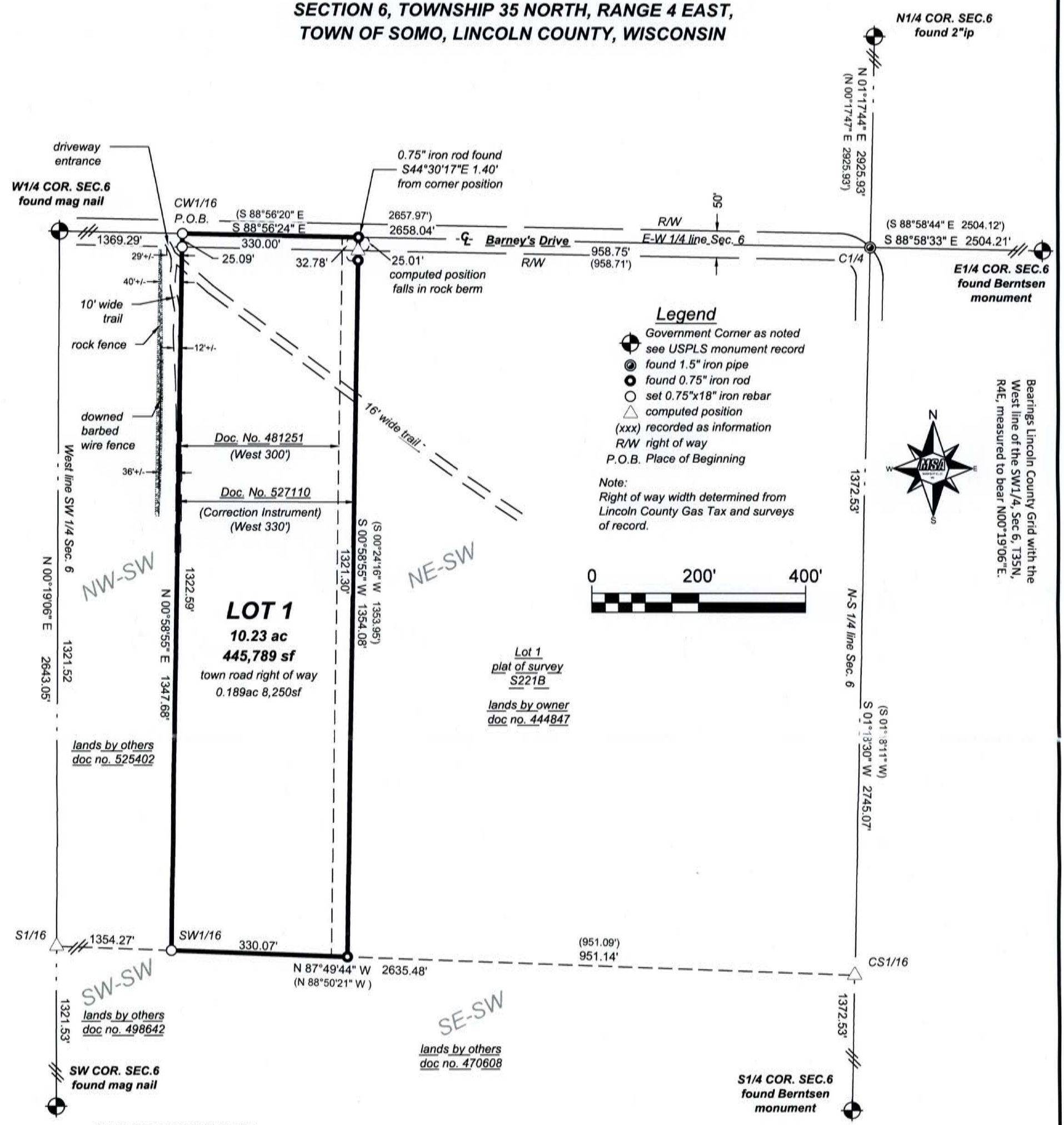

SURVEYOR'S CERTIFICATE:

I, Chad A. Besaw, Professional Land Surveyor #S-3029 in the State of Wisconsin, hereby certify that:
In full compliance with the minimum standards set forth in Chapter AE-7 of the Wisconsin Administrative Code, and under the direction of Andrew Hilgendorf, that I have surveyed and mapped to the best of my information, knowledge and belief lands described in Document Number Document Number 527110 as recorded in Lincoln County Register of Deeds. Said lands being the West 330 feet of the Northeast Quarter of the Southwest Quarter, Section 6, Township 35 North, Range 4 East, Town of Somo, Lincoln County, Wisconsin containing 10.23 acres of land and more particularly described as:
Commencing at the West Quarter Corner of said Section 6; Thence along the East-West Quarter line of said Section 6, S 88° 56' 24" E for a distance of 1369.29 feet to the center-west sixteenth corner of said Section 6, also being the PLACE OF BEGINNING, Thence continuing along said Quarter line, S 88° 56' 24" E for a distance of 330.00 feet to the Northeast corner of lands described in said Document Number 527110; Thence along the East line of said lands, S 00° 58' 55" W for a distance of 1354.08 feet to the South line of the Northeast Quarter of the Southwest Quarter of said Section 6; Thence along said South line, N 87° 49' 44" W for a distance of 330.07 feet to the southwest sixteenth corner of said Section 6; Thence along the West line of said Northeast Quarter of the Southwest Quarter, N 00° 58' 55" E a distance of 1347.68 feet to the PLACE OF BEGINNING.
Subject to and together with any easements, restrictions, reservations and rights of way of record.

Dated this 5th day of Dec, 2017

Chad A. Besaw PLS No. S-3029

WISCONSIN
CHAD A. BESAW
S-3029
MERRILL
WI
LAND SURVEYOR
12/5/2017

RECEIVED BY LINCOLN COUNTY SURVEYOR THIS 14TH DAY OF December 20 17
Jerry Dall
COUNTY SURVEYOR

PROJECT NO:	10963000	SCALE: AS SHOWN	NO	DATE	REVISION
PROJECT DATE:	11/13/2017	DRAWN BY: C.B.		12/4/2017	
F.B.		CHECKED BY: J.D.			

PLOT DATE: 12/5/17, P:\10900s\10963\10963001\CADDC\30\10963001 work map.dwg

PLAT OF SURVEY
Andrew Hilgendorf
Town of Somo, Lincoln County, WI

MSA PROFESSIONAL SERVICES
ARCHITECTURE | ENGINEERING | ENVIRONMENTAL
FUNDING | PLANNING | SURVEYING
146 North Central Ave Marshfield, WI 54449
(715) 384-2133 (877) 204-0572
www.msa-ps.com
© MSA Professional Services, Inc.

FILE NO. 10963001
SHEET 1 OF 1

S654B