

# LINCOLN COUNTY PLAT OF SURVEY

OF A PART OF LOT 1 OF CERTIFIED SURVEY MAP NO. 271 LOCATED IN THE NORTHWEST 1/4 OF THE NORTHWEST 1/4 OF SECTION 12, TOWNSHIP 31 NORTH, RANGE 8 EAST, TOWN OF PINE RIVER, LINCOLN COUNTY, WISCONSIN.

NORTHWEST CORNER  
SEC 12, T31N, R8E  
FOUND BERNTSEN MON.

SW 1/4  
SEC. 1

NE CSM COR.  
1 1/4" IRON ROD  
PER RECORD  
(1284.15')

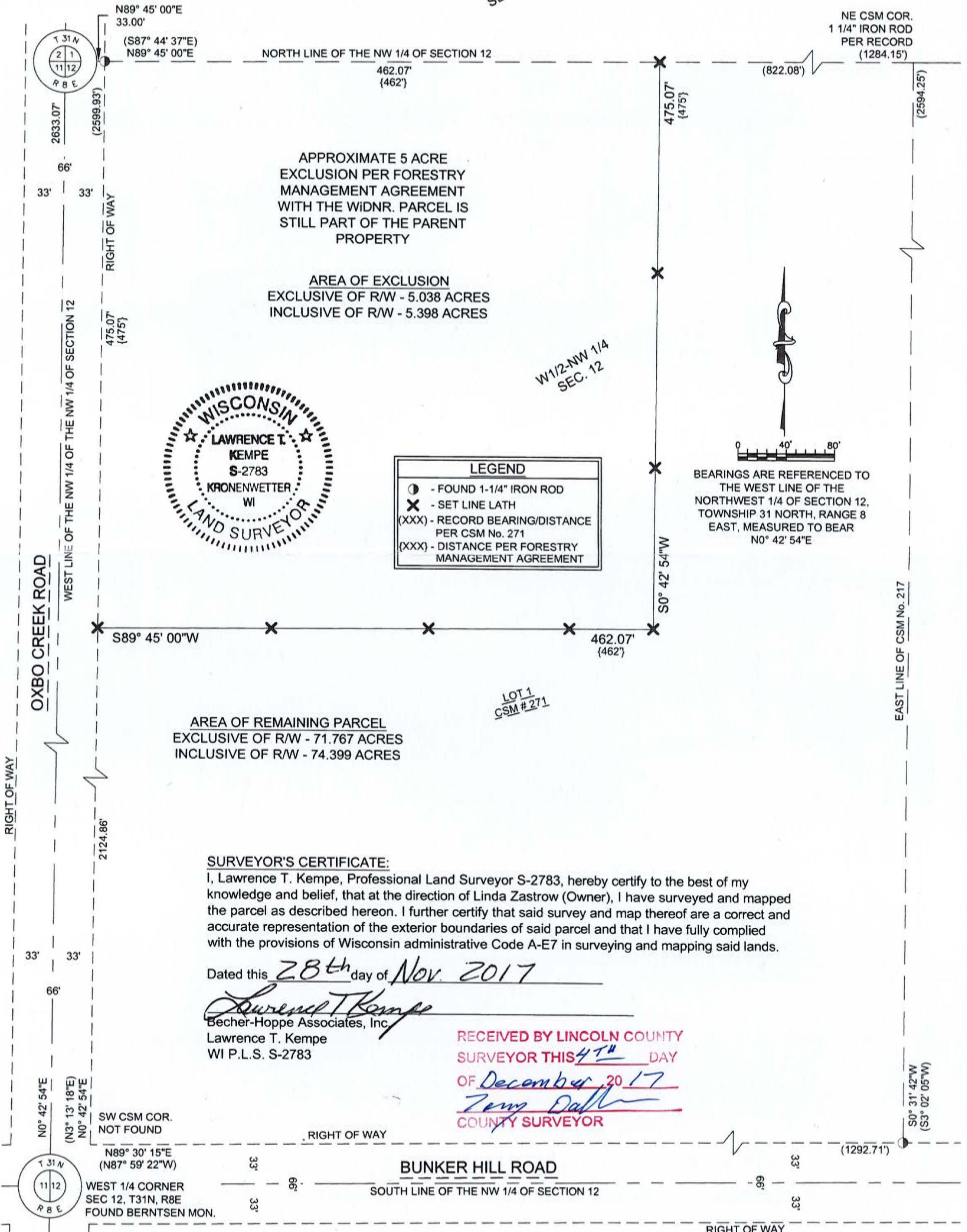

APPROXIMATE 5 ACRE  
EXCLUSION PER FORESTRY  
MANAGEMENT AGREEMENT  
WITH THE WIDNR. PARCEL IS  
STILL PART OF THE PARENT  
PROPERTY

AREA OF EXCLUSION  
EXCLUSIVE OF R/W - 5.038 ACRES  
INCLUSIVE OF R/W - 5.398 ACRES



LEGEND	
●	- FOUND 1-1/4" IRON ROD
✕	- SET LINE LATH
(XXX)	- RECORD BEARING/DISTANCE PER CSM No. 271
(XXX)	- DISTANCE PER FORESTRY MANAGEMENT AGREEMENT

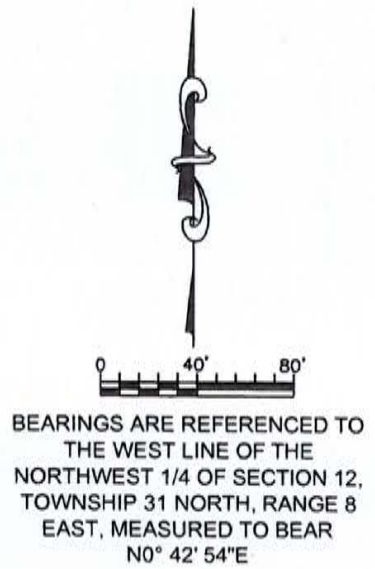

AREA OF REMAINING PARCEL  
EXCLUSIVE OF R/W - 71.767 ACRES  
INCLUSIVE OF R/W - 74.399 ACRES

**SURVEYOR'S CERTIFICATE:**

I, Lawrence T. Kempe, Professional Land Surveyor S-2783, hereby certify to the best of my knowledge and belief, that at the direction of Linda Zastrow (Owner), I have surveyed and mapped the parcel as described hereon. I further certify that said survey and map thereof are a correct and accurate representation of the exterior boundaries of said parcel and that I have fully complied with the provisions of Wisconsin administrative Code A-E7 in surveying and mapping said lands.

Dated this 28<sup>th</sup> day of Nov. 2017

*Lawrence T. Kempe*  
Becher-Hoppe Associates, Inc.  
Lawrence T. Kempe  
WI P.L.S. S-2783

RECEIVED BY LINCOLN COUNTY  
SURVEYOR THIS 4<sup>th</sup> DAY  
OF December 20 17  
*Zemp Dahl*  
COUNTY SURVEYOR

Copyright 2017, Becher-Hoppe Assoc. Inc.

<p>BECHER HOPPE Engineers and Surveyors</p>	<p>330 N. Fourth Street Wausau, WI • 54403 715.845.8000 becherhoppe.com</p>	PROJECT No: 2017.060	DRAWN BY: SMH	Client: Linda Zastrow	Sheet 1 of 1
		DATE: 11/27/17	CHECKED BY: LTK		

5654A