

PLAT OF SURVEY

NORTHCENTRAL LAND SURVEYING, LLC
 9703 TOWER ROAD WAUSAU, WI. 54403
 PHONE: 715-297-8343
 EMAIL: JasonPflieger@gmail.com
 DRAFTED & DRAWN BY: JASON J. PFLIEGER
 OWNER OF PROPERTY: KELLY & PAMELA SCHULTZ
 SURVEY PREPARED FOR: PAMELA SCHULTZ
 FILE NUMBER: 2018064 SCHULTZ

LOT 6 OF BLOCK 2 OF WEST ALEXANDER LAKE PLAT, LOCATED IN GOVERNMENT LOT 7, SECTION 31, TOWNSHIP 32 NORTH, RANGE 6 EAST, TOWN OF HARDING, LINCOLN COUNTY, WISCONSIN.

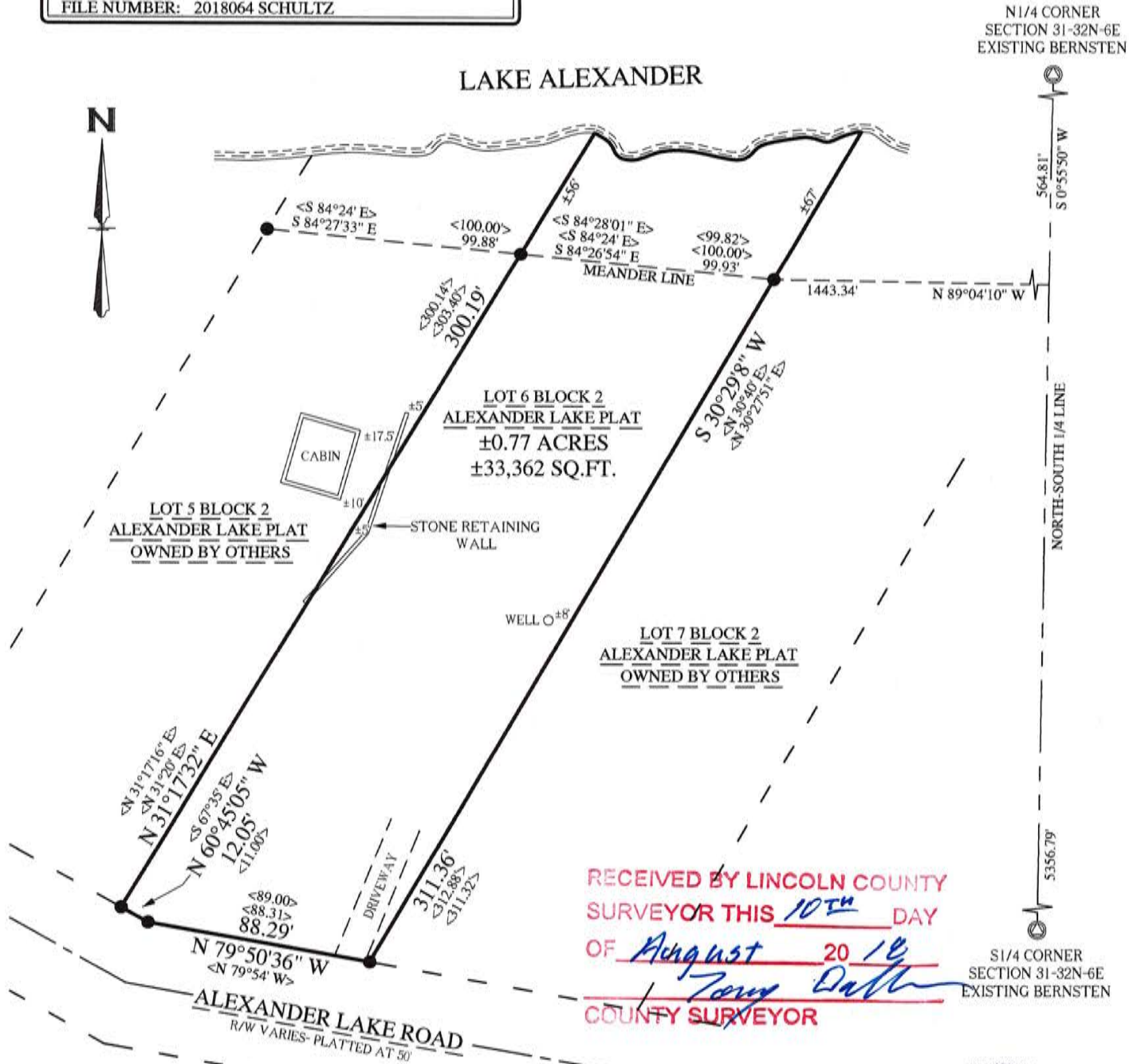

N1/4 CORNER
SECTION 31-32N-6E
EXISTING BERNSTEN

564.81'
S 0°55'50" W

S1/4 CORNER
SECTION 31-32N-6E
EXISTING BERNSTEN

5356.79'

BEARINGS REFERENCED TO THE NORTH-SOUTH 1/4 LINE BEARING N 0°00'00" E PER WCCS (LINCOLN COUNTY) NAD83 (2011)

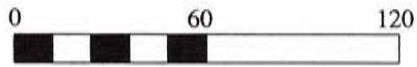

SCALE 1" = 60'

LEGEND

- ⊙ = SECTION CORNER AS NOTED
- = 1.25" OD IRON PIPE FOUND
- < > = PREVIOUSLY RECORDED AS



DESCRIPTION

LOT 6 OF BLOCK 2 OF WEST ALEXANDER LAKE PLAT, LOCATED GOVERNMENT LOT 7 OF SECTION 31, TOWNSHIP 32 NORTH, RANGE 6 EAST, TOWN OF HARDING, LINCOLN COUNTY, WISCONSIN. SUBJECT TO ALL EASEMENTS, RESTRICTIONS, RESERVATIONS AND RIGHTS OF WAY OF RECORD AND USE.

SURVEYORS CERTIFICATE

I, JASON J. PFLIEGER, PROFESSIONAL LAND SURVEYOR S-3148-8, DO HEREBY CERTIFY TO THE BEST OF MY KNOWLEDGE AND BELIEF, THAT AT THE DIRECTION OF PAMELA SCHULTZ, OWNER OF SAID LANDS, I HAVE SURVEYED AND MAPPED THE LANDS DESCRIBED HEREON. I FURTHER CERTIFY THAT SAID SURVEY AND MAP THEREOF ARE A CORRECT AND ACCURATE REPRESENTATION OF THE EXTERIOR BOUNDARIES OF SAID LAND AND THAT I HAVE FULLY COMPLIED WITH THE PROVISIONS OF WISCONSIN ADMINISTRATIVE CODE A-E7 IN SURVEYING AND MAPPING SAID LANDS.

DATED THIS 1ST DAY OF AUGUST, 2018

5653A

J. Pflieger
 JASON J. PFLIEGER P.L.S. 3148-8