

LOT 1 of CSM #825

In Gov't Lot 8

Township 34 North, Range 8 East

Town of Harrison, Lincoln County, Wisconsin



Bearings Lincoln Co. Grid
referenced to the North line
of the Northeast Quarter,
Section 15, bearing
S89°14'39"W.

SCALE: 1" = 60'

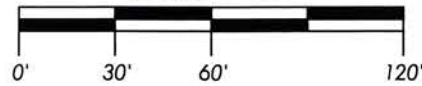

LEGEND

- = 1.50" Iron Pipe Found
- = 2.50" Iron Pipe Found
- △ = Computed Position
- ⊕ = Septic Manhole
- () = Recorded Dimension

Monument sizes are outside diameter.
Other corner monuments are as noted.

*Encroachment Area A: A portion of the house and garage shown, as well as a portion of the driveway are encroaching onto the lands to the north of the surveyed property. Other observed uses included, but are not limited to mowing operations, parking and turn-around, and storage of wood.

*Encroachment Area B: A portion of the house and other improvements owned or maintained by the owners to the south of the surveyed property are encroaching onto the surveyed property. These include, but aren't limited to, buildings and eaves, landscaping block patio and vegetation, and mowing operations.

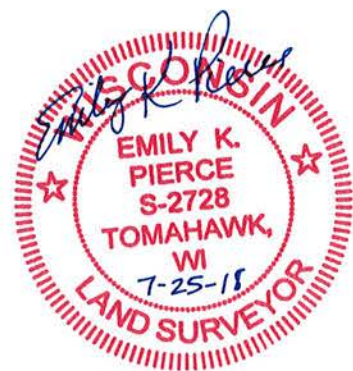
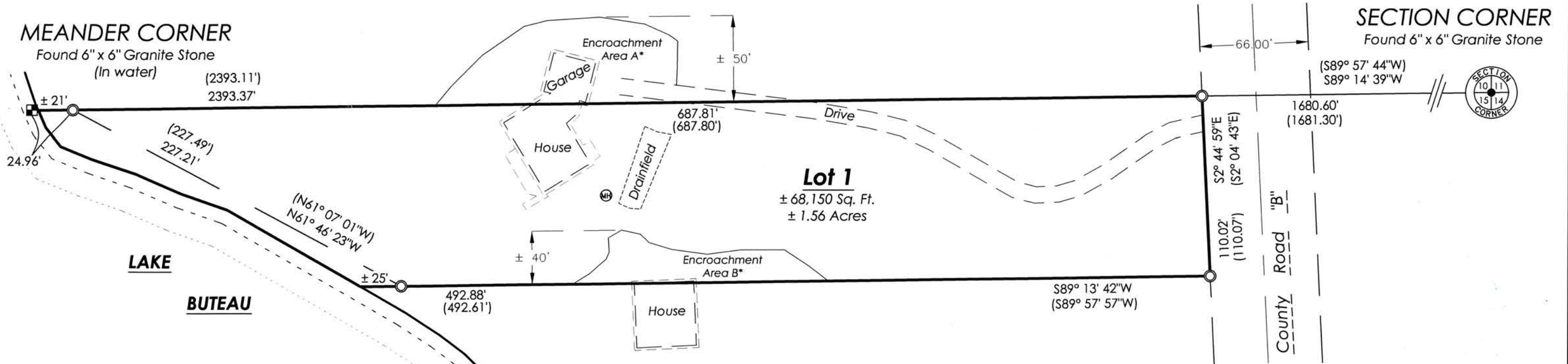

SURVEYOR'S CERTIFICATE

I, Emily K. Pierce, Professional Land Surveyor No. S-2728, hereby certify that I have surveyed the property shown hereon; that this map represents an accurate survey of said property to the best of my knowledge and belief; that I have performed this survey by order of Barbara Luedke; and that I have complied with the requirements of Wisconsin Administrative Code A-E 7.
STEIGERWALDT LAND SURVEYING, LLC

Emily K. Pierce

Professional Land Surveyor No. S-2728
Dated this 25th Day of July, 2018
Field Work completed on July 23, 2018

RECEIVED BY LINCOLN COUNTY
SURVEYOR THIS 30TH DAY
OF July 20 18
Tom Dahl
COUNTY SURVEYOR

STEIGERWALDT LAND SURVEYING, LLC

856 NORTH 4TH STREET, TOMAHAWK, WI 54487
PHONE #: (715) 453-3274 FAX #: (715) 453-8325
www.steigerwaldt.com

JOB #: 6007 DWG #: 6007 Luedke Sheet 1 of 1

S 651A