

PLAT OF SURVEY

NORTHCENTRAL LAND SURVEYING, LLC
 9703 TOWER ROAD WAUSAU, WI. 54403
 PHONE: 715-297-8343
 EMAIL: JasonPflieger@gmail.com
 DRAFTED & DRAWN BY: JASON J. PFLIEGER
 OWNER OF PROPERTY: STEVE MORIN
 SURVEY PREPARED FOR: STEVE MORIN
 FILE NUMBER: 2018059 MORIN

LOT 25 OF BLOCK 3 OF PLEASANT ACRES,
 LOCATED IN THE NE1/4 NE1/4 OF SECTION 23,
 TOWNSHIP 31 NORTH, RANGE 6 EAST, CITY OF
 MERRILL, LINCOLN COUNTY, WI.

LEGAL DESCRIPTION

LOT 25 OF BLOCK 3 OF PLEASANT ACRES, LOCATED IN THE NORTHEAST QUARTER OF THE NORTHEAST QUARTER OF SECTION 23, TOWNSHIP 31 NORTH, RANGE 6 EAST, CITY OF MERRILL, LINCOLN COUNTY, WISCONSIN. SUBJECT TO ALL EASEMENTS, RESTRICTIONS, RESERVATIONS AND RIGHTS OF WAY OF RECORD AND USE.

SURVEYORS CERTIFICATE

I, JASON J. PFLIEGER, PROFESSIONAL LAND SURVEYOR S-3148-8, DO HEREBY CERTIFY TO THE BEST OF MY KNOWLEDGE AND BELIEF, THAT AT THE DIRECTION OF STEVE MORIN, OWNER OF SAID LANDS, I HAVE SURVEYED AND MAPPED THE LANDS DESCRIBED HEREON. I FURTHER CERTIFY THAT SAID SURVEY AND MAP THEREOF ARE A CORRECT AND ACCURATE REPRESENTATION OF THE EXTERIOR BOUNDARIES OF SAID LAND AND THAT I HAVE FULLY COMPLIED WITH THE PROVISIONS OF WISCONSIN ADMINISTRATIVE CODE A-E7 IN SURVEYING AND MAPPING SAID LANDS.

[Signature]
 JASON J. PFLIEGER P.L.S. 3148-8

DATED THIS 11TH DAY OF JULY, 2018

LEGEND

- ⊙ = SECTION CORNER AS NOTED
- = 3/4" X 18" REBAR 1.50lbs/ft SET
- = 1.50" IRON BAR FOUND
- ⊙ = 3/4" IRON BAR FOUND
- < > = PREVIOUSLY RECORDED AS



BEARINGS REFERENCED TO
 WCCS (LINCOLN COUNTY) NAD83 (2011)

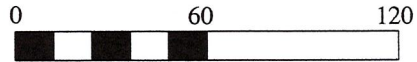

SCALE 1" = 60'



CURVE TABLE			
CURVE	LENGTH	RADIUS	DELTA ANGLE
C1	90.56	80.00	64°51'45"

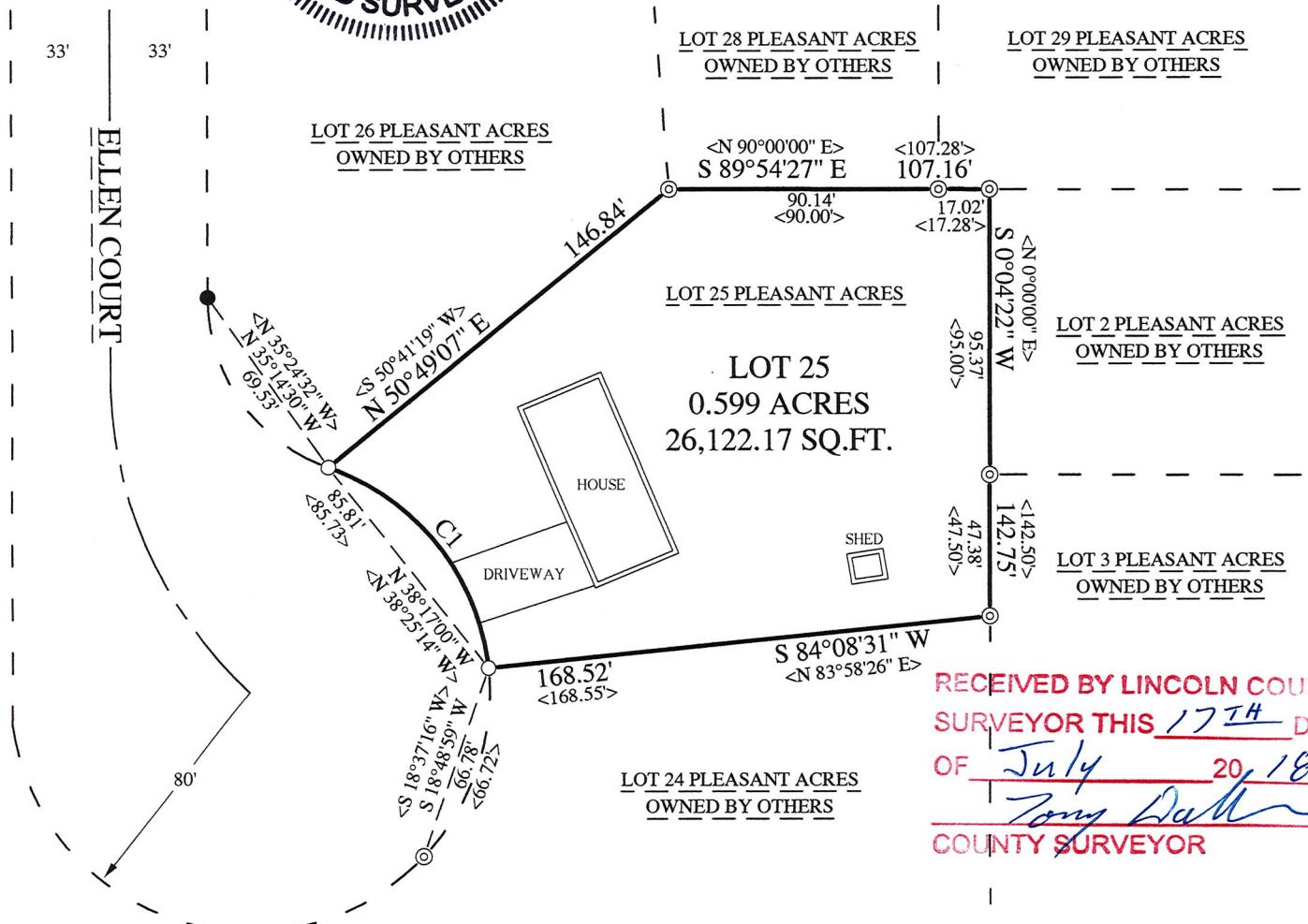

RECEIVED BY LINCOLN COUNTY
 SURVEYOR THIS 17TH DAY
 OF July 20, 18
[Signature]
 COUNTY SURVEYOR

5650A