

T35N R5E

TO SURVEY FILE

LINCOLN CO
B268

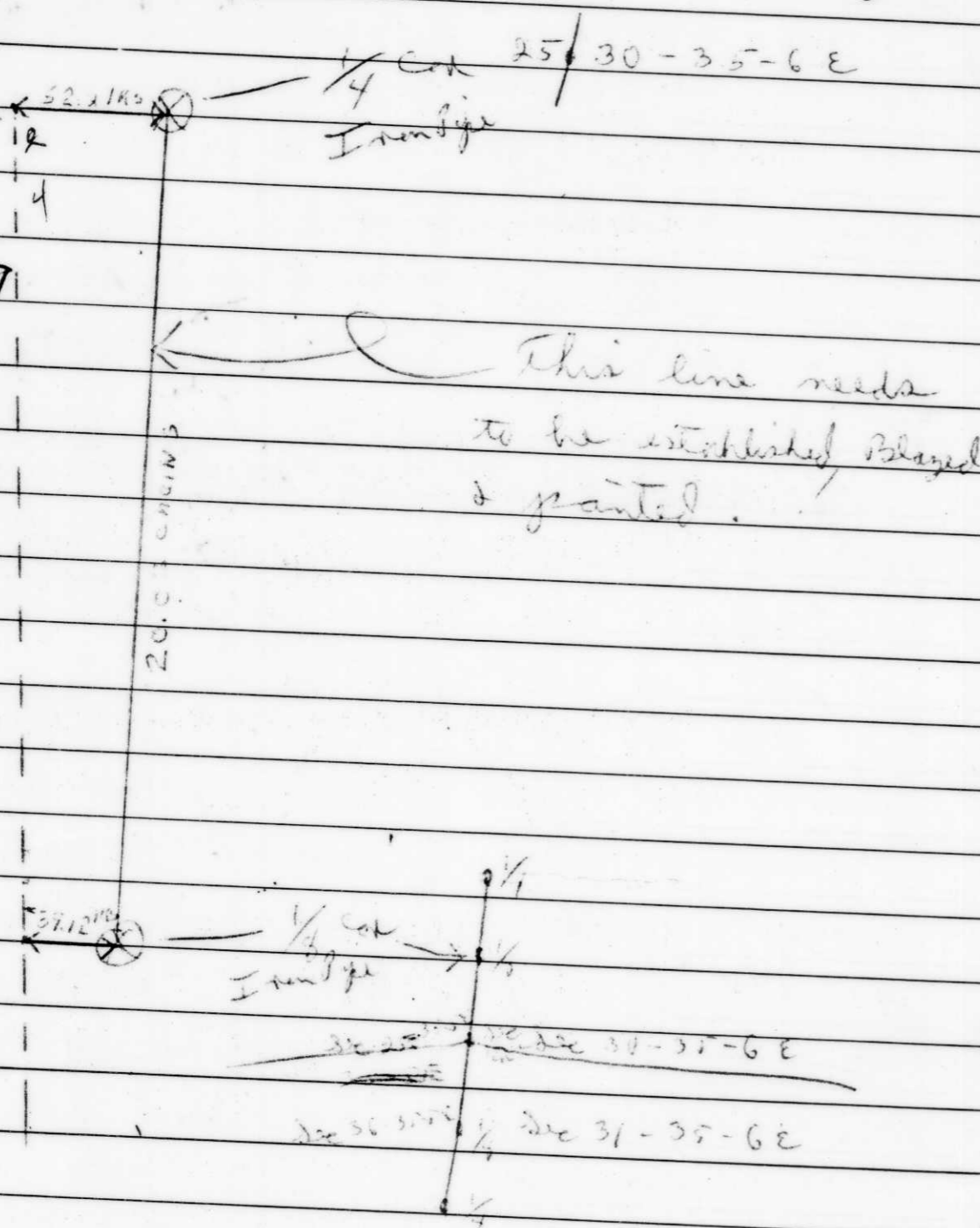

Beating trees at 1/4 Cor & 1/4 corner should be witnessed or re-witnessed, and record of this put into our survey file.

MB

TO SURVEY FILE

Survey of East line of SE 1/4 & E 1/4 Section 25 Township 35 North Range 5 East, Lincoln County, Wisconsin

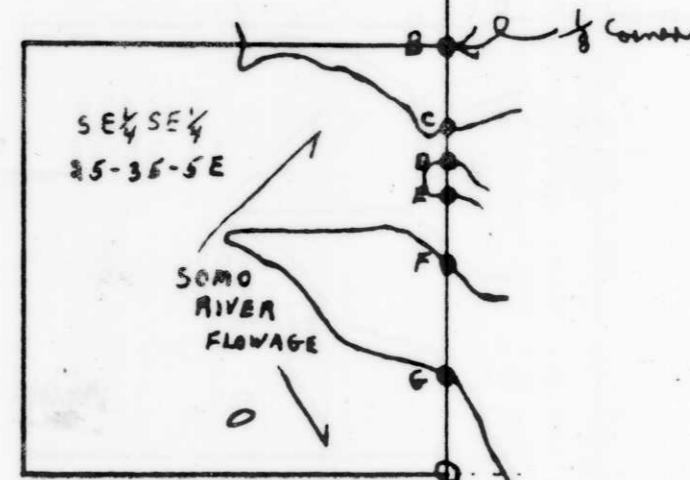

SURVEY DISTANCES

A TO B	- 1,322.1 feet
A TO C	- 1,552.3 "
A TO D	- 1,676.4 "
A TO E	- 1,780.7 "
A TO F	- 1,993.2 "
A TO G	- 2,339.7 "
A TO H	- 5,288.6 "

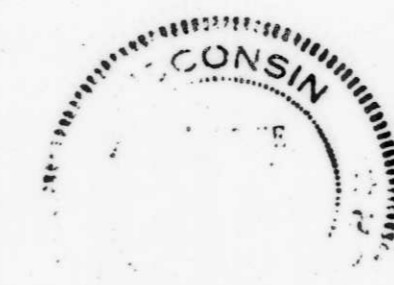

REFERENCES TO CORNERS SET

AT B - 8" Norway Pine with Metal Tag in 9' N. of Iron Pipe

AT F - 8" Norway Pine in 4' S 86° E

AT G - 4 1/2" white Birch in 7.1' S 65° W
+ 11" Norway Pine in 14.5' N 48° E

Existing iron pipes at A and H.
Iron Pipes also set at D and E.
all pipes set on 2" galvanized

1/5/1963
Marlowe P. Burgy
Wisconsin Registered
Land Surveyor # 5432

SCALE -
8.8" = 1 MILE
1.0" = 600 FEET

↑ NORTH

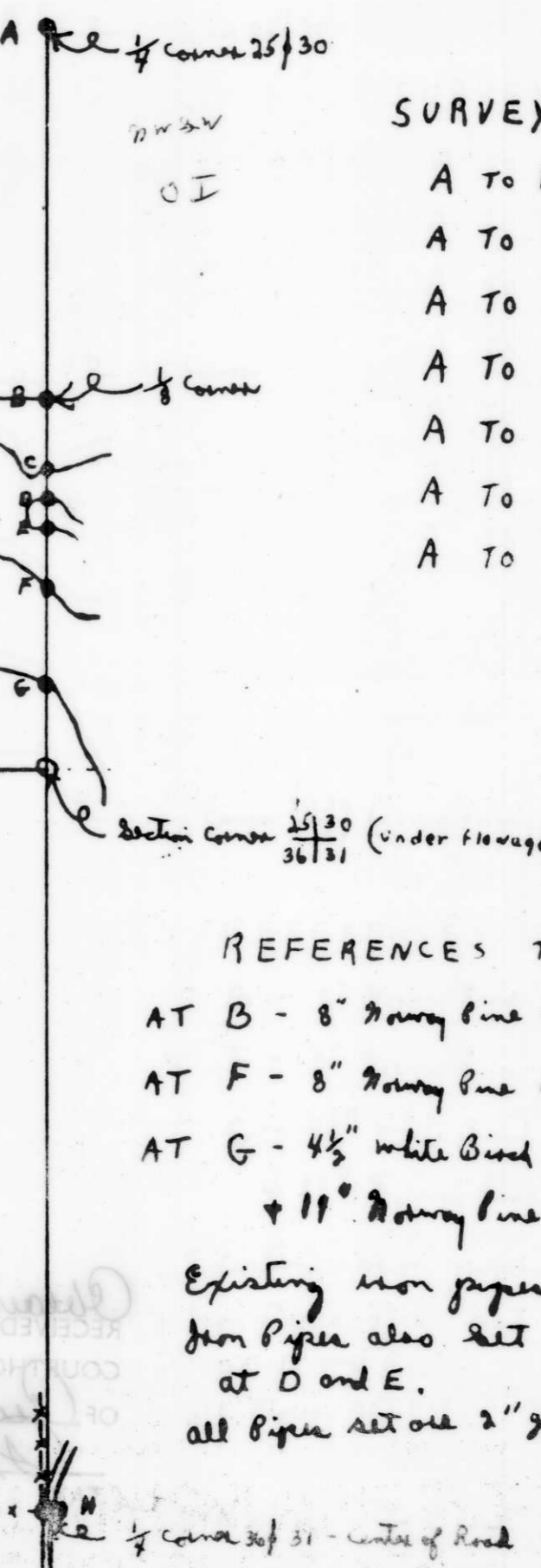

B