

PLAT OF SURVEY

South Line of the Southwest Quarter, of Section 9, Township 34 North, Range 8 East, Town of Harrison, Lincoln County, Wisconsin

Southwest Corner of Section 9
6"X6" Granite Monument, found
and verified on 5/08/2018.

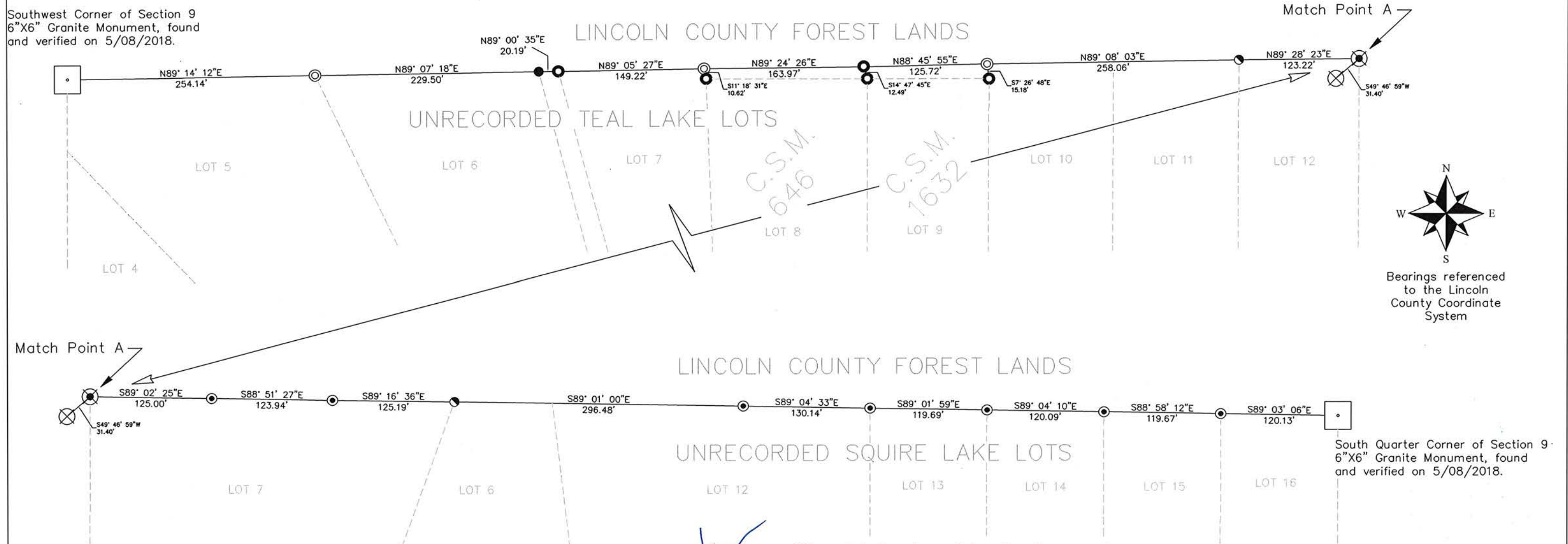

5649B

SURVEYOR CERTIFICATE

I, Anthony R. Dallman, Wisconsin Professional Land Surveyor No. S-2405, hereby certify that I have surveyed the boundary shown hereon; that this map represents an accurate survey of said boundary to the best of my knowledge and belief; that I have performed this survey by order of the Lincoln County Forestry Department as the appointed Lincoln County Surveyor; and that I have complied with the applicable requirements of Wisconsin Administrative Code A-E 7.

Anthony R. Dallman 7/16/18
 Anthony R. Dallman, PLS S-2405 Date



- ⊗ - Set Berntsen Driveable Monument
- ⊗ - 2" Brass Capped Iron Pipe (erroneous)
- - 2 1/2" Iron Pipe o.d.
- ⊙ - 2" Iron Pipe o.d.
- ⦿ - 1" Iron Pipe o.d.
- - 1 1/2" Iron Pipe o.d.
- ⦿ - 1 1/4" Iron Pipe o.d.

SURVEY FOR Lincoln County Forestry Department		
Scale: 1" = 100'	Drafted by: ARD	Checked by: ARD
Date: 07/16/2018	Book: 7	Page: 4-6
County Surveyor's Office, Lincoln County, WI		