

N1/4 CORNER
SECTION 25-32N-7E
EXISTING SMP SPIKE

COUNTY ROAD 'C'

NE CORNER
SECTION 25-32N-7E
EXISTING SMP SPIKE

PLAT OF SURVEY

THE NW1/4 OF THE NE1/4 OF SECTION 25,
TOWNSHIP 32 NORTH, RANGE 7 EAST, TOWN OF
SCHLEY, LINCOLN COUNTY, WISCONSIN

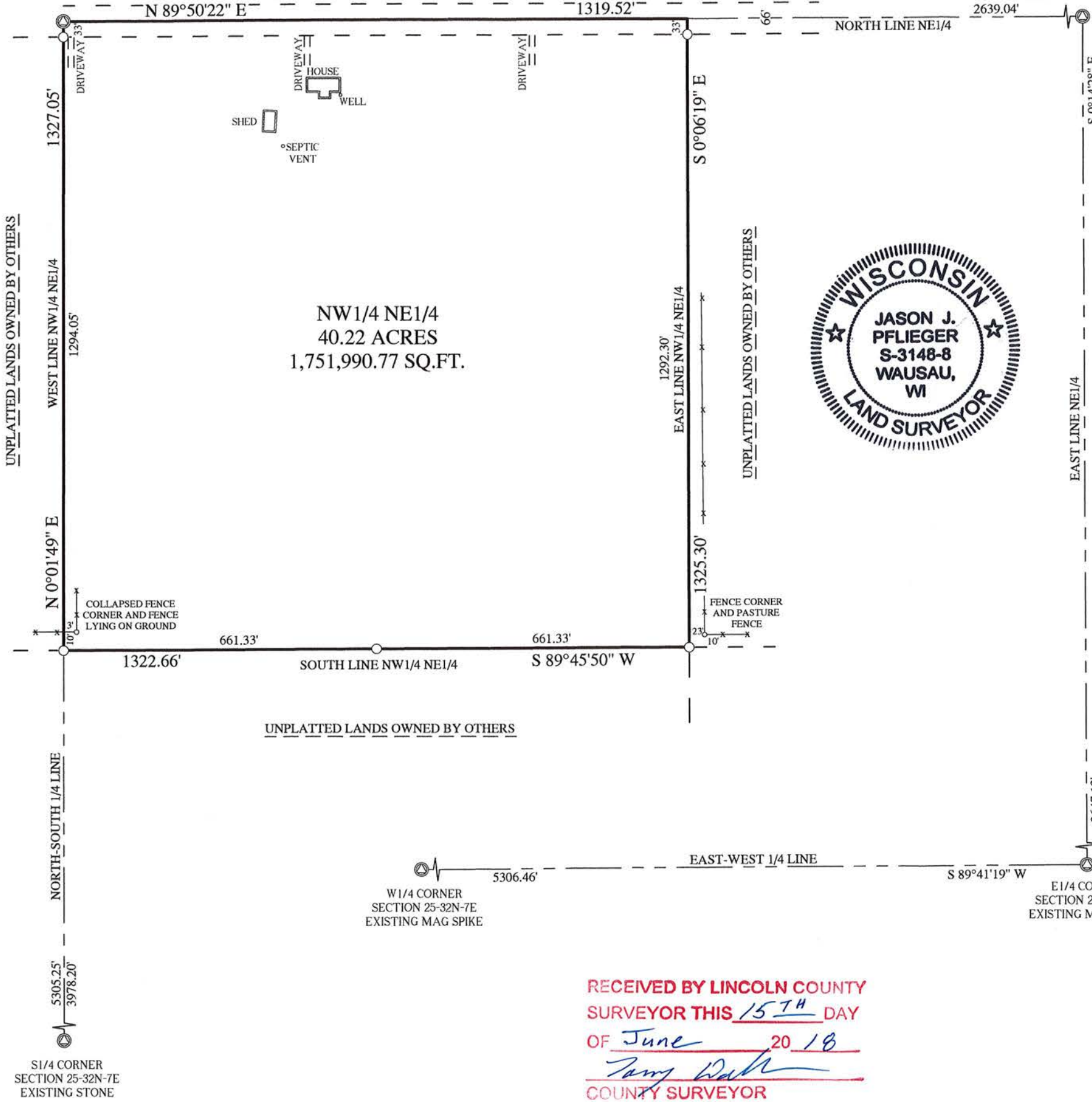

NW1/4 NE1/4
40.22 ACRES
1,751,990.77 SQ.FT.



LEGAL DESCRIPTION

THE NORTHWEST QUARTER OF THE NORTHEAST QUARTER OF SECTION 25, TOWNSHIP 32 NORTH, RANGE 7 EAST, TOWN OF SCHLEY, LINCOLN COUNTY, WISCONSIN, DESCRIBED AS FOLLOWS:
 BEGINNING AT THE NORTH QUARTER CORNER OF SAID SECTION 25; THENCE N 89°50'22" E ALONG THE NORTH LINE OF THE NORTHEAST QUARTER, 1319.52 FEET TO THE NORTHEAST CORNER OF THE NORTHWEST QUARTER OF THE NORTHEAST QUARTER; THENCE S 0°06'19" E ALONG THE EAST LINE OF THE NORTHWEST QUARTER OF THE NORTHEAST QUARTER, 1325.30 FEET TO THE SOUTHEAST CORNER OF THE NORTHWEST QUARTER OF THE NORTHEAST QUARTER; THENCE S 89°45'50" W ALONG THE SOUTH LINE OF THE NORTHWEST QUARTER OF THE NORTHEAST QUARTER, 1322.66 FEET TO THE SOUTHWEST CORNER OF THE NORTHWEST QUARTER OF THE NORTHEAST QUARTER; THENCE N 0°01'49" E ALONG THE WEST LINE OF THE NORTHWEST QUARTER OF THE NORTHEAST QUARTER, 1327.05 FEET TO THE POINT OF BEGINNING. SUBJECT TO ALL EASEMENTS, RESTRICTIONS, RESERVATIONS AND RIGHTS OF WAY OF RECORD AND USE.

SURVEYORS CERTIFICATE

I, JASON J. PFLIEGER, PROFESSIONAL LAND SURVEYOR S-3148-8, DO HEREBY CERTIFY TO THE BEST OF MY KNOWLEDGE AND BELIEF, THAT AT THE DIRECTION OF ROGER YONKE, OWNER OF SAID LANDS, I HAVE SURVEYED AND MAPPED THE LANDS DESCRIBED HEREON. I FURTHER CERTIFY THAT SAID SURVEY AND MAP THEREOF ARE A CORRECT AND ACCURATE REPRESENTATION OF THE EXTERIOR BOUNDARIES OF SAID LAND AND THAT I HAVE FULLY COMPLIED WITH THE PROVISIONS OF WISCONSIN ADMINISTRATIVE CODE A-E7 IN SURVEYING AND MAPPING SAID LANDS.

DATED THIS 11TH DAY OF JUNE, 2018

[Signature]
 JASON J. PFLIEGER P.L.S. 3148-8

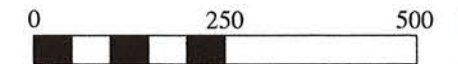

SCALE 1" = 250'

BEARINGS REFERENCED TO THE
 NORTH LINE OF THE NE1/4 BEARING N 89°50'22" E PER
 WCCS (LINCOLN COUNTY) NAD83 (2011)

LEGEND

- ⊙ = SECTION CORNER AS NOTED
- = 3/4" X 18" REBAR 1.50lbs/ft SET
- = 1.25" OD IRON PIPE FOUND
- ⊙ = 3/4" REBAR FOUND
- ⊙ = 1" OD IRON PIPE FOUND
- < > = PREVIOUSLY RECORDED AS

RECEIVED BY LINCOLN COUNTY
 SURVEYOR THIS 15TH DAY
 OF June 20 18
[Signature]
 COUNTY SURVEYOR

NORTHCENTRAL LAND SURVEYING, LLC
 9703 TOWER ROAD WAUSAU, WI. 54403
 PHONE: 715-297-8343
 EMAIL: JasonPflieger@gmail.com
 DRAFTED & DRAWN BY: JASON J. PFLIEGER
 OWNER OF PROPERTY: ROGER & SHIRLEY YONKE
 SURVEY PREPARED FOR: ROGER YONKE
 FILE NUMBER: 2018042 YONKE

5648B