

PLAT OF SURVEY

NORTHCENTRAL LAND SURVEYING, LLC
 9703 TOWER ROAD WAUSAU, WI. 54403
 PHONE: 715-297-8343
 EMAIL: JasonPflieger@gmail.com
 DRAFTED & DRAWN BY: JASON J. PFLIEGER
 OWNER OF PROPERTY: GARRET HAMEAU
 SURVEY PREPARED FOR: GARRET HAMEAU
 FILE NUMBER: 2018030 HAMEAU

PART OF LOTS 1, 2, & 3 OF BLOCK 8 OF H. STREETERS
 ADDITION, LOCATED IN THE NW1/4 SW1/4 OF SECTION
 12, TOWNSHIP 31 NORTH, RANGE 6 EAST, CITY OF
 MERRILL, LINCOLN COUNTY, WISCONSIN.

BEARINGS REFERENCED TO THE
 WEST LINE OF THE SW1/4 BEARING N 0°00'00" E PER
 WCCS (LINCOLN COUNTY) NAD83 (2011)

LEGEND

- ⊙ = SECTION CORNER AS NOTED
- = 3/4" X 18" REBAR 1.50lbs/ft SET
- = 1.5" OD IRON PIPE FOUND
- ⊙ = 1" SQUARE BAR FOUND
- < > = PREVIOUSLY RECORDED AS

RECEIVED BY LINCOLN COUNTY
 SURVEYOR THIS 10TH DAY
 OF May 2018
Jason Pflieger
 COUNTY SURVEYOR

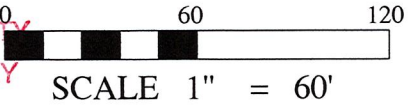

W1/4 CORNER
 SECTION 12-31N-6E
 SMP SPIKE FOUND

E1/4 CORNER
 SECTION 12-31N-6E
 SMP SPIKE FOUND

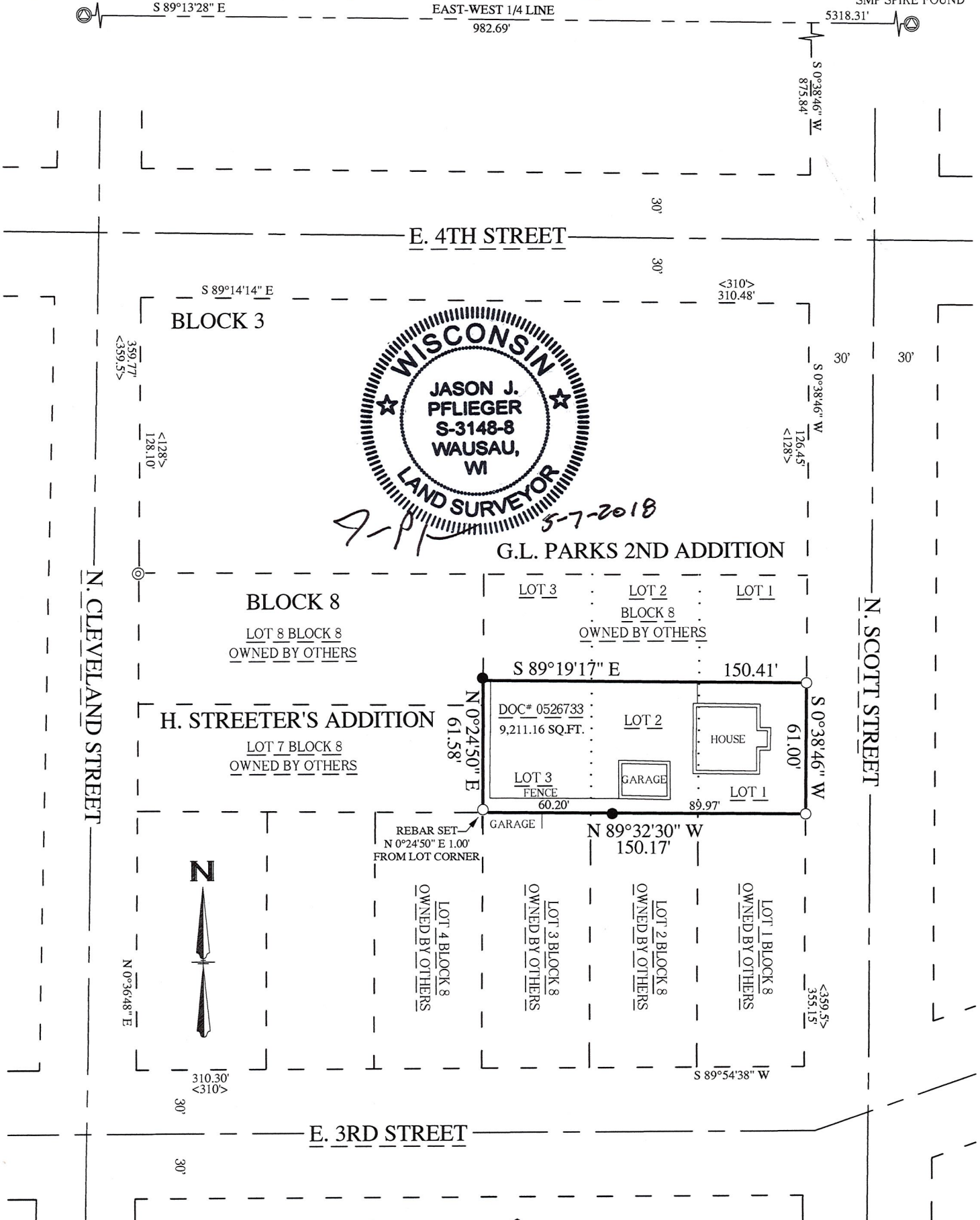

5644A

PLAT OF SURVEY

NORTHCENTRAL LAND SURVEYING, LLC

9703 TOWER ROAD WAUSAU, WI. 54403
PHONE: 715-297-8343
EMAIL: JasonPflieger@gmail.com
DRAFTED & DRAWN BY: JASON J. PFLIEGER
OWNER OF PROPERTY: GARRET HAMEAU
SURVEY PREPARED FOR: GARRET HAMEAU
FILE NUMBER: 2018030 HAMEAU

PART OF LOTS 1, 2, & 3 OF BLOCK 8 OF H. STREETERS ADDITION, LOCATED IN THE NW1/4 SW1/4 OF SECTION 12, TOWNSHIP 31 NORTH, RANGE 6 EAST, CITY OF MERRILL, LINCOLN COUNTY, WISCONSIN.

LEGAL DESCRIPTION

PART OF LOTS 1, 2, & 3 OF BLOCK 8 OF H. STREETERS ADDITION, LOCATED IN THE NW1/4 SW1/4 OF SECTION 12, TOWNSHIP 31 NORTH, RANGE 6 EAST, CITY OF MERRILL, LINCOLN COUNTY, WISCONSIN, DESCRIBED AS FOLLOWS: COMMENCING AT THE WEST QUARTER CORNER OF SAID SECTION 12, THENCE S 89°13'28" E ALONG THE EAST-WEST QUARTER LINE, 982.69 FEET; THENCE S 0°38'46" W 875.84 FEET TO THE POINT OF BEGINNING; THENCE CONTINUING S 0°38'46" W ALONG THE WEST LINE OF NORTH SCOTT STREET, 61.00 FEET; THENCE N 89°32'30" W 150.17 FEET; THENCE N 0°24'50" E 61.58 FEET; THENCE S 89°19'17" E 150.41 FEET TO THE POINT OF BEGINNING. SUBJECT TO ALL EASEMENTS, RESTRICTIONS, RESERVATIONS AND RIGHTS OF WAY OF RECORD AND USE.

SURVEYORS CERTIFICATE

I, JASON J. PFLIEGER, PROFESSIONAL LAND SURVEYOR S-3148-8, DO HEREBY CERTIFY TO THE BEST OF MY KNOWLEDGE AND BELIEF, THAT AT THE DIRECTION OF GARRET HAMEAU, OWNER OF SAID LANDS, I HAVE SURVEYED AND MAPPED THE LANDS DESCRIBED HEREON. I FURTHER CERTIFY THAT SAID SURVEY AND MAP THEREOF ARE A CORRECT AND ACCURATE REPRESENTATION OF THE EXTERIOR BOUNDARIES OF SAID LAND AND THAT I HAVE FULLY COMPLIED WITH THE PROVISIONS OF WISCONSIN ADMINISTRATIVE CODE A-E7 IN SURVEYING AND MAPPING SAID LANDS.

DATED THIS 7TH DAY OF MAY, 2018

JASON J. PFLIEGER P.L.S. 3148-8



DETAIL (NO SCALE)

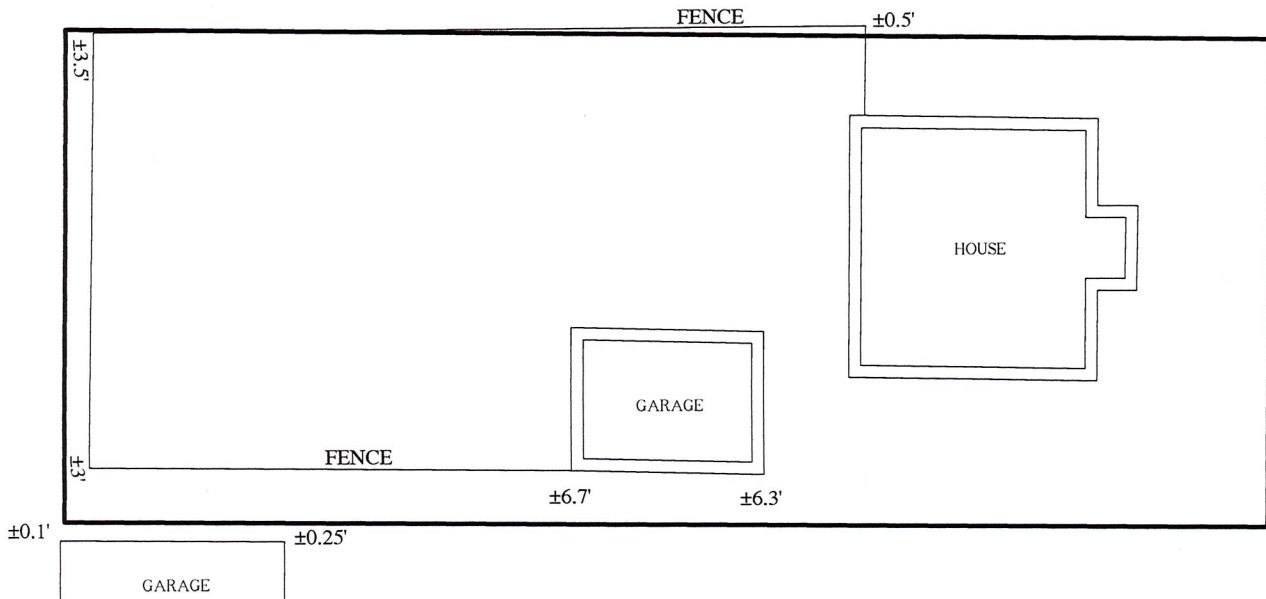

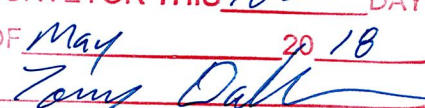
RECEIVED BY LINCOLN COUNTY
SURVEYOR THIS 10TH DAY
OF May 20 18

COUNTY SURVEYOR

5644B