

PLAT OF SURVEY

N 1/4 CORNER
SECTION 18-32N-8E
STONE FOUND

NE CORNER
SECTION 18-32N-8E
STONE FOUND

PART OF THE SW 1/4 NE 1/4, NW 1/4 SE 1/4 AND SW 1/4 SE 1/4 OF SECTION 18,
TOWNSHIP 32 NORTH, RANGE 8 EAST, TOWN OF SCHLEY, LINCOLN COUNTY, WI.

NORTHCENTRAL LAND SURVEYING, LLC
9703 TOWER ROAD WAUSAU, WI. 54403
PHONE: 715-297-8343
EMAIL: JASONPFLIEGER@GMAIL.COM
DRAFTED & DRAWN BY: JASON J. PFLIEGER
OWNER OF PROPERTY: TIM GEIGER
SURVEY PREPARED FOR: TIM GEIGER
FILE NUMBER: 2017022 GEIGER

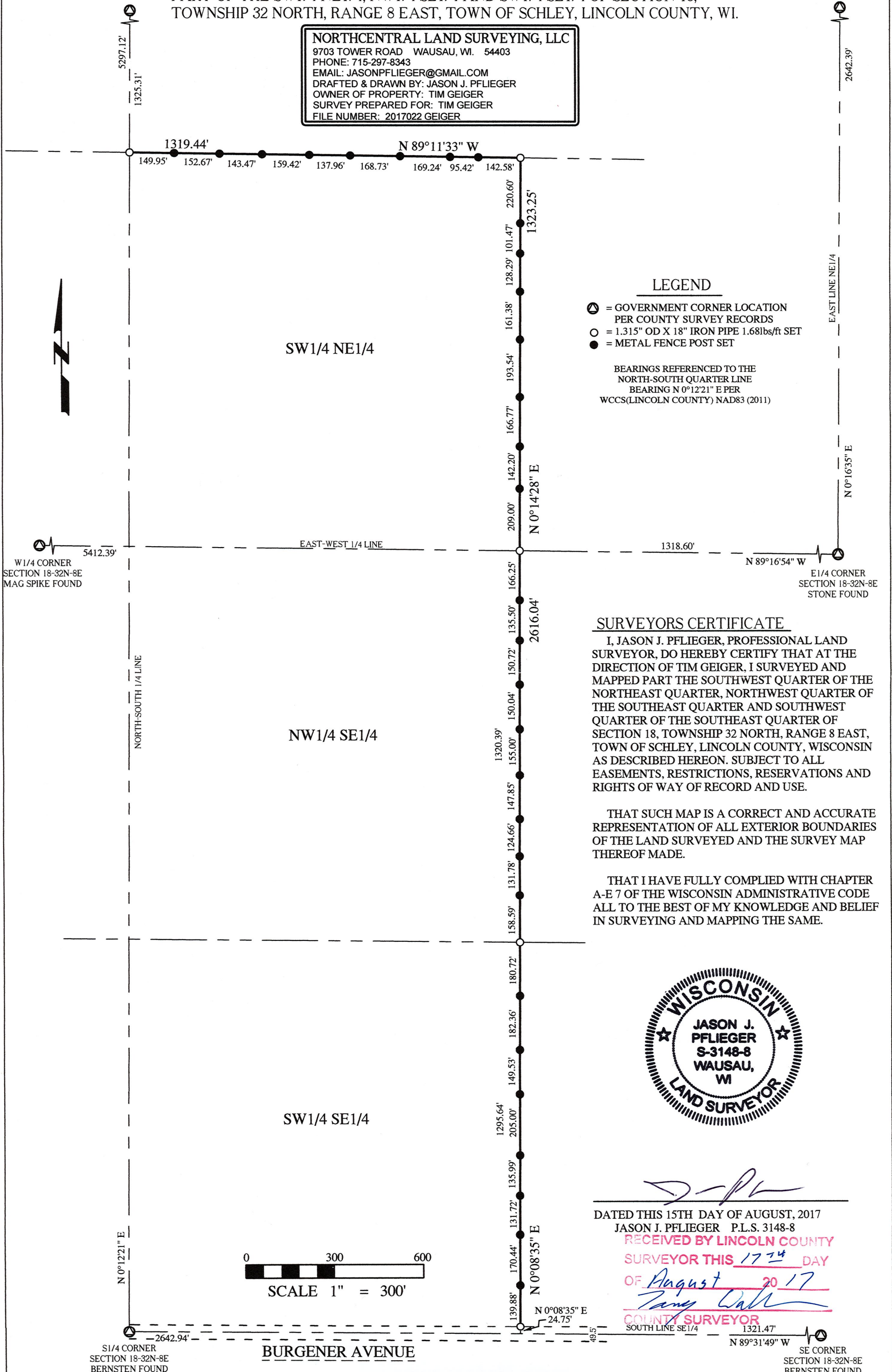

LEGEND

- ⊙ = GOVERNMENT CORNER LOCATION PER COUNTY SURVEY RECORDS
- = 1.315" OD X 18" IRON PIPE 1.68lbs/ft SET
- = METAL FENCE POST SET

BEARINGS REFERENCED TO THE
NORTH-SOUTH QUARTER LINE
BEARING N 0°12'21" E PER
WCCS(LINCOLN COUNTY) NAD83 (2011)

SURVEYORS CERTIFICATE

I, JASON J. PFLIEGER, PROFESSIONAL LAND SURVEYOR, DO HEREBY CERTIFY THAT AT THE DIRECTION OF TIM GEIGER, I SURVEYED AND MAPPED PART THE SOUTHWEST QUARTER OF THE NORTHEAST QUARTER, NORTHWEST QUARTER OF THE SOUTHEAST QUARTER AND SOUTHWEST QUARTER OF THE SOUTHEAST QUARTER OF SECTION 18, TOWNSHIP 32 NORTH, RANGE 8 EAST, TOWN OF SCHLEY, LINCOLN COUNTY, WISCONSIN AS DESCRIBED HEREON. SUBJECT TO ALL EASEMENTS, RESTRICTIONS, RESERVATIONS AND RIGHTS OF WAY OF RECORD AND USE.

THAT SUCH MAP IS A CORRECT AND ACCURATE REPRESENTATION OF ALL EXTERIOR BOUNDARIES OF THE LAND SURVEYED AND THE SURVEY MAP THEREOF MADE.

THAT I HAVE FULLY COMPLIED WITH CHAPTER A-E 7 OF THE WISCONSIN ADMINISTRATIVE CODE ALL TO THE BEST OF MY KNOWLEDGE AND BELIEF IN SURVEYING AND MAPPING THE SAME.



[Signature]
DATED THIS 15TH DAY OF AUGUST, 2017
JASON J. PFLIEGER P.L.S. 3148-8
RECEIVED BY LINCOLN COUNTY
SURVEYOR THIS 17TH DAY
OF August 20 17
[Signature]
COUNTY SURVEYOR

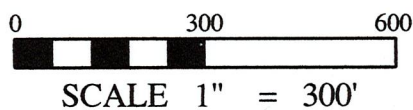

5642A