

# Plat of Survey

The SE 1/4 of the SW 1/4 and part of the NE 1/4 of the SW 1/4 of Section 32, T.34N., R.7E., Town of Skanawan, Lincoln County, Wisconsin



All bearings are referenced to the North line of the NW 1/4 of Section 32 published as S89°26'30"E on the Lincoln County Coordinate System.

Unplotted Lands Owned by Others

NW Cor. Section 32 T.34N., R.7E.

N 1/4 Cor. Section 32 T.34N., R.7E.

Center of Section 32 T.34N., R.7E.

5260.47' (5264.30')

P.O.B. Parcel "B"

NE Cor. SE 1/4-SW 1/4 Section 32 T.34N., R.7E.

S 1/4 Cor. Section 32 T.34N., R.7E.

(Currently published County coordinates did not match monument location)

## LEGEND

- 3/4" x 24" Iron Rebar Set Weighing 1.50 lbs./in. ft.
  - ⊕ 2-1/2" Berntsen County Monument Found
  - ⊙ Well Found
  - △ Calculated Position - not monumented (See Note 1)
- (46.57') Record Dimensions

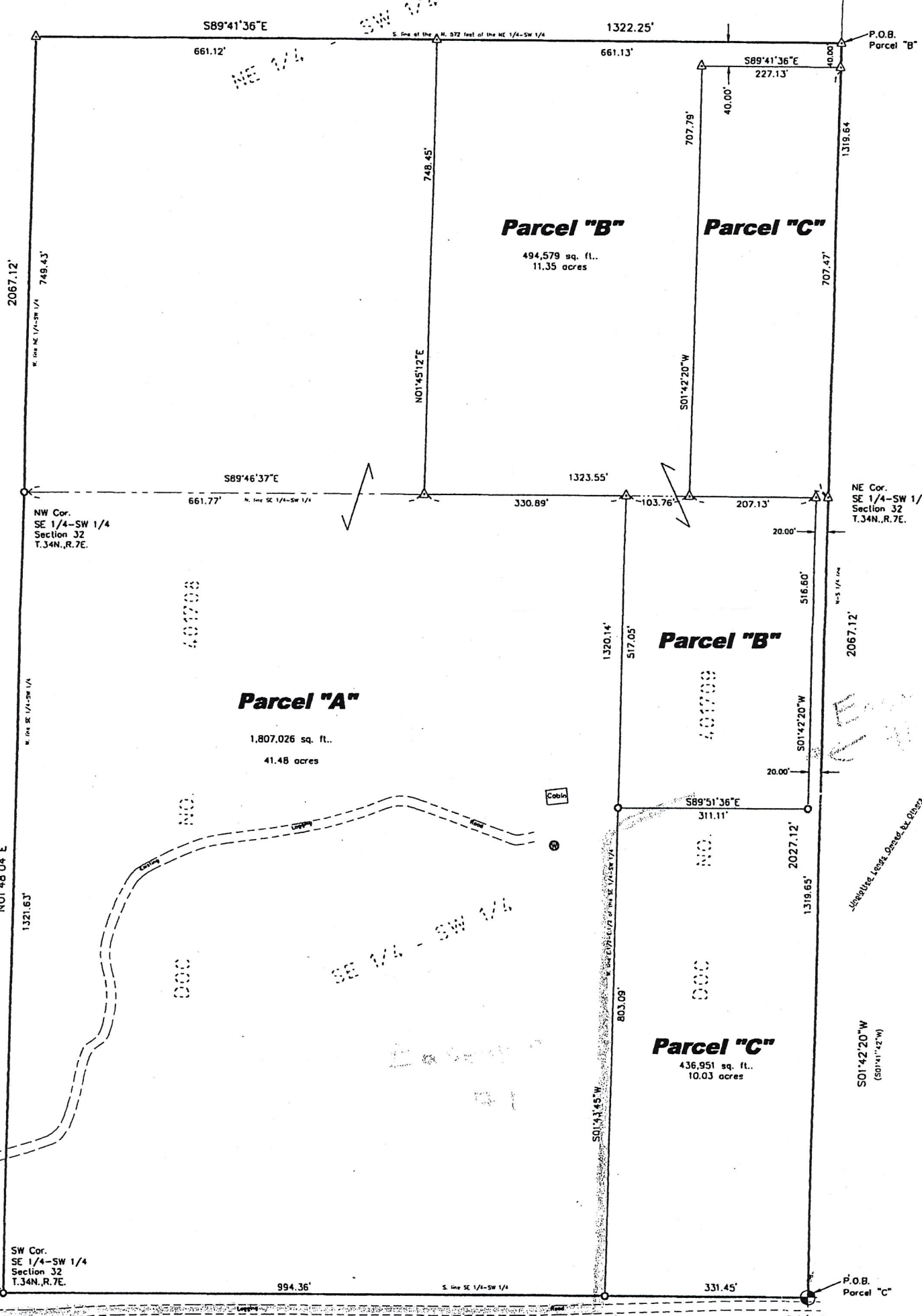
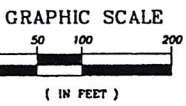

RECEIVED BY LINCOLN COUNTY SURVEYOR THIS 22<sup>ND</sup> DAY OF January 20 18  
*Tony Dahl*  
 COUNTY SURVEYOR

### SURVEYOR'S CERTIFICATE

I hereby certify, to the best of my knowledge and belief, that I have surveyed the property shown hereon; that this map represents an accurate survey of said property and that I have complied with the applicable requirements of Wisconsin Administrative Code Section A-2.7.

Dated this: 22<sup>nd</sup> day of February, 2007.

Nicolet Surveyors, Inc.  
 By: Matthew E. Haglund  
 R.L.S. S-1910

Unplotted Lands Owned by Others

### Notes:

1. Monumentation of the corners denoted with the symbol "△" were waived by the client according to A-E 7.07.
2. The West line of Parcel "A" was marked to a point approximately 1420' North of the Southwest corner of Parcel "A" and the South line of Parcel "B" was marked between the set irons shown.
3. Legal descriptions were provided to the client on separate sheets.
4. See Section Summary filed with the Lincoln County Surveyors Office for complete Section subdivision details.

© 2007 NICOLET SURVEYORS, INC.

**Plat of Survey**  
 The SE 1/4 of the SW 1/4 and part of the NE 1/4 of the SW 1/4 of Section 32, T.34N., R.7E., Town of Skanawan, Lincoln County, Wisconsin

**NICOLET SURVEYORS, INC.**  
 1222 LINCOLN STREET, RHINELANDER, WI 54501  
 715-362-2808 715-362-4114 (FAX)

DRAWN BY: PJC DATE: February 27, 2007 CLIENT: Robert Lee  
 CHECKED BY: MCH SCALE: As Shown  
 P.L.S. 28 PAGE: 2 735

5641A