

Survey of the NE ¼ of the SE ¼, Sec.19, T. 33 N., R. 6 E., Town of Rock Falls, Lincoln County, WI.

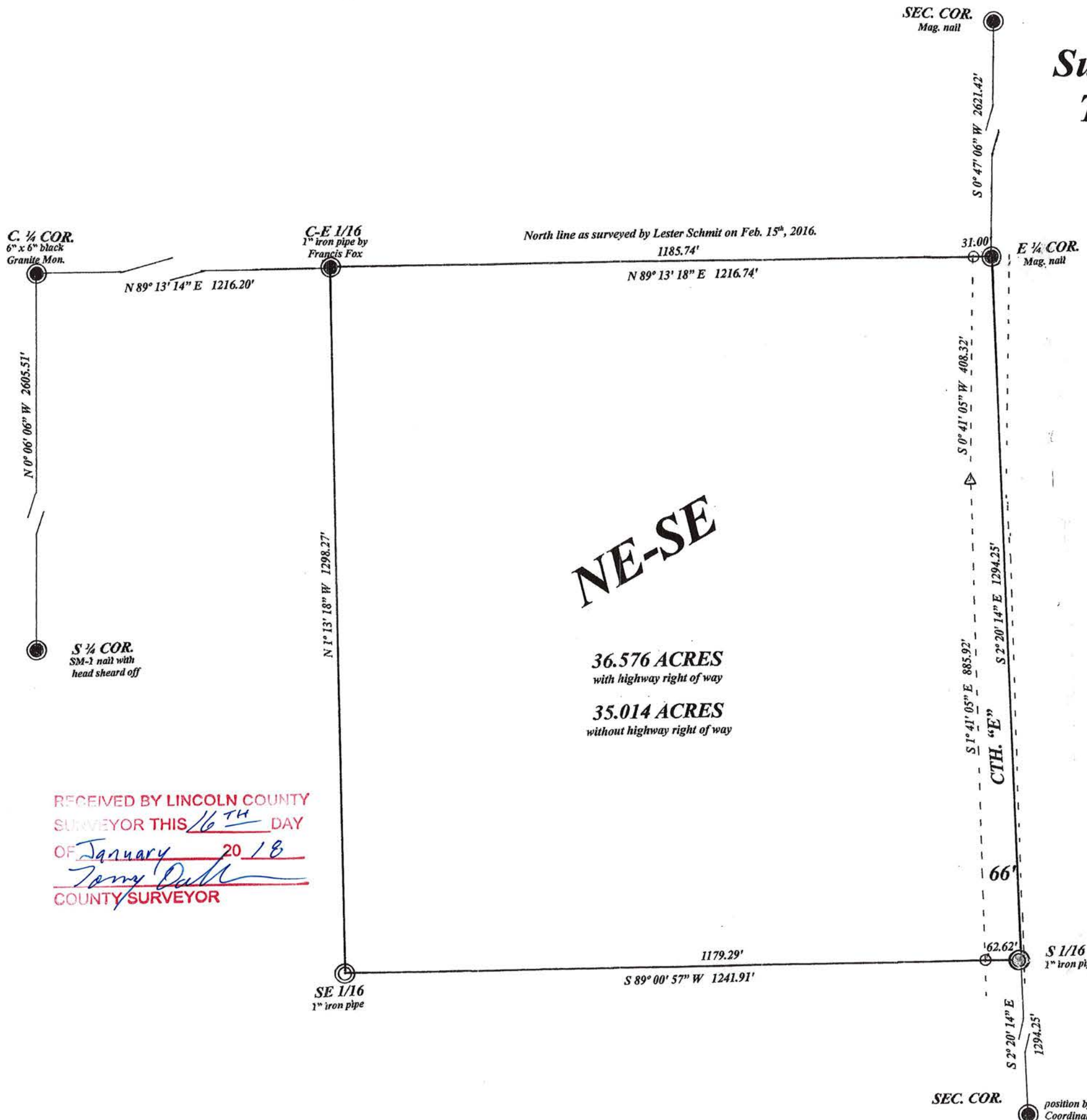

North is referenced to the East line of the SE ¼ being a bearing of S 2° 20' 14\" E per Lincoln County Coordinate System.

LEGEND

- SUBDIVISIONAL MONUMENT OF RECORD OR POSITION
- ⊙ SUBDIVISIONAL MONUMENT SET
- SET 1\" IRON PIPE
- △ COMPUTED POSITION

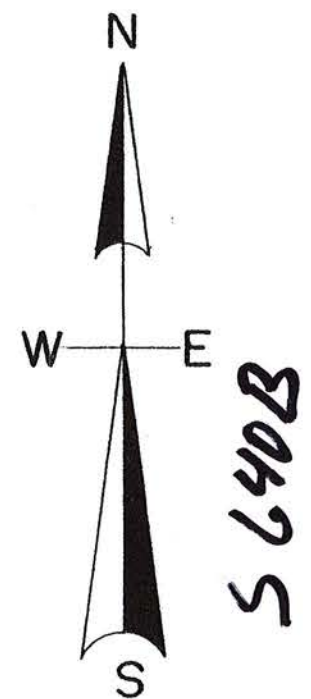

NE-SE

36.576 ACRES
with highway right of way

35.014 ACRES
without highway right of way

SCALE

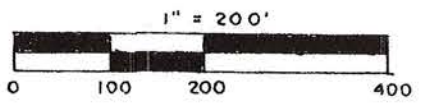

I, Todd Loftus, Professional Land Surveyor, hereby certify, that I have surveyed the property shown hereon. That this map represents an accurate survey of said property to the best of my knowledge & belief. That I have performed this survey by order of Judith A. Redmond and that I have complied with the applicable requirements of the Wisconsin Administrative Code A.E.7.

DATE Dec. 22, 2017
SIGNED Todd Loftus

RECEIVED BY LINCOLN COUNTY
SURVEYOR THIS 16TH DAY
OF January 20 18
Tony Dahl
COUNTY SURVEYOR

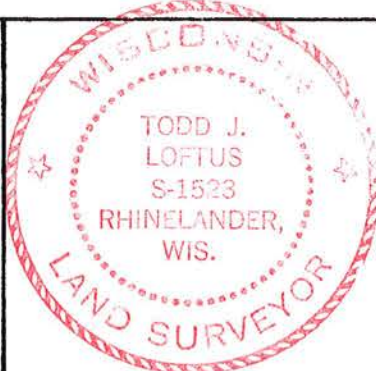

Survey for Judith A. Redmond
W 7393 Woods LN.
Plymouth, WI. 53073

LOFTUS SURVEYING
860 BALSAM STREET
RHINELANDER, WI. 54501
TEL/FAX 715-369-1142
hodag28@hotmail.com

1981B7