

PLAT OF SURVEY

Of a Parcel of land described in Document Number 526934 located in part of the Southwest of the Southeast 1/4 of Section 9, Township 34 North, Range 5 East, Town of Tomahawk, Lincoln County, Wisconsin.

NORTH

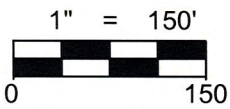

LEGEND

- - 1-1/4" O.D. x 24" IRON PIPE WEIGHING 1.68 LBS/LIN. FT. SET
- ⊙ - FOUND 2-1/2" O.D. IRON PIPE
- - FOUND 1-1/4" O.D. IRON PIPE
- ⦿ - FOUND 60D SPIKE
- ▲ - SET STEEL FENCE POST
- () - RECORDED BEARING/LENGTH PER DEED
- [] - DISTANCE BETWEEN FENCE POSTS

NOTES:

- BEARINGS ARE BASED ON THE WISCONSIN COUNTY COORDINATE SYSTEM, LINCOLN COUNTY NAD 83 (2011) AND REFERENCED TO THE SOUTH LINE OF THE SOUTHEAST 1/4 OF SECTION 9, TOWNSHIP 34 NORTH, RANGE 5 EAST, MEASURED TO BEAR NORTH 89°26'14" EAST.
- WHILE RETRACING THE 1972, 1977 & 1985 SURVEYS PREPARED BY LESTER SCHMIDT, WHICH WERE USED TO CREATE THE RECORD DEEDS, WE FOUND 60D SPIKES INSTEAD OF IRON PIPES, AS INDICATED ON MR. SCHMIDT'S SURVEYS, IN CLOSE PROXIMITY TO THE PROPERTY CORNERS OF THE RECORD DEEDS.



SOUTH 1/4 CORNER SEC. 9, T34N, R5E, FOUND SMP NAIL

S89° 26' 14"W 66.02'

POINT OF BEGINNING (S 88°45' W) S89° 26' 14"W

FOUND BENT 60D SPIKE S22°43'49"E - 0.35' FROM CORNER

SOUTHEAST CORNER SEC. 9, T34N, R5E, FOUND SMP NAIL

SURVEYOR'S CERTIFICATE:

I, Keith J. Walkowski, Professional Land Surveyor S-2717, do hereby certify to the best of my knowledge and belief, that at the direction of David Zurfluh, Owner of said lands, I have surveyed and mapped the lands described hereon. I further certify that said survey and map thereof are a correct and accurate representation of the exterior boundaries of said land and that I have fully complied with the provisions of Wisconsin Administrative Code A-E7 in surveying and mapping said lands.

Dated this 12TH day of DECEMBER, 2017

Keith J. Walkowski

Riverside Land Surveying, LLC
Keith J. Walkowski
WI P.L.S. S-2717

LEGAL DESCRIPTION

Of a Parcel of land described in Document Number 526934 located in part of the Southwest of the Southeast 1/4 of Section 9, Township 34 North, Range 5 East, Town of Tomahawk, Lincoln County, Wisconsin, described as follows:
Commencing at the South 1/4 corner of said Section 9; Thence North 89°26'14" East along the South line of said Southeast 1/4, 727.02 feet; Thence North 00°42'53" East, 33.01 feet to the Southwest corner of said Parcel of land described in Document Number 526934 and the point of beginning; Thence continuing North 00°42'53" East along the East right-of-way line of Evergreen Road, 970.00 feet; Thence North 34°22'59" East along said East right-of-way line, 225.40 feet to the North line of said Parcel of land described in Document Number 526934; Thence South 59°49'36" East along said North line, 541.58 feet to the East line of said Southwest of the Southeast 1/4 as monumented; Thence South 00°49'18" West along said East line, 877.98 feet to the North right-of-way line of County Road "O"; Thence South 89°26'14" West along said North right-of-way line, 595.02 feet to the point of beginning.

That the above described parcel of land contains 611,312 square feet, more or less;

That said parcel is subject to all easements, restrictions and right-of-ways of record.

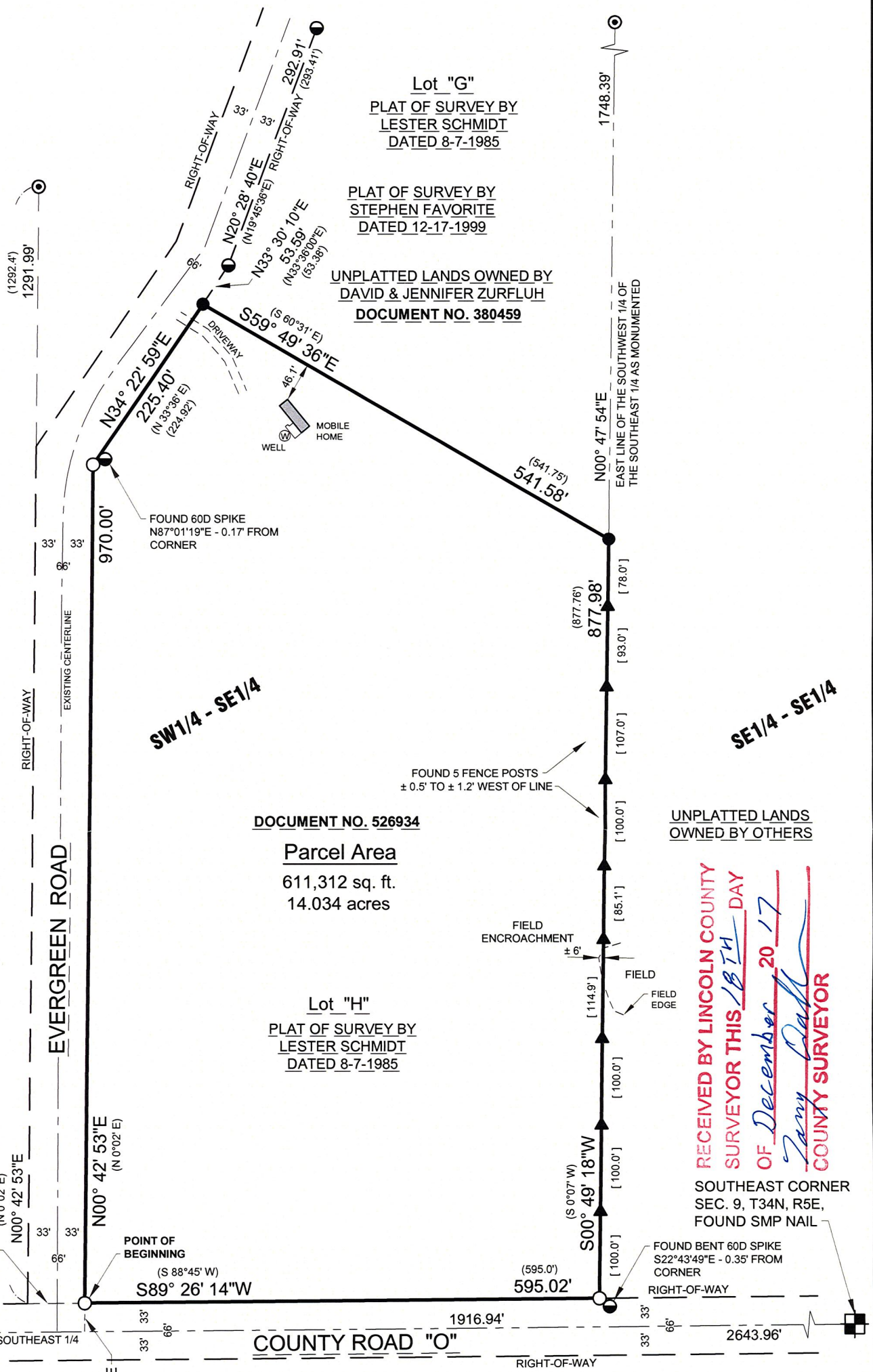

DOCUMENT NO. 526934
Parcel Area
611,312 sq. ft.
14.034 acres

Lot "H"
PLAT OF SURVEY BY
LESTER SCHMIDT
DATED 8-7-1985

Lot "G"
PLAT OF SURVEY BY
LESTER SCHMIDT
DATED 8-7-1985

PLAT OF SURVEY BY
STEPHEN FAVORITE
DATED 12-17-1999

UNPLATTED LANDS OWNED BY
DAVID & JENNIFER ZURFLUH
DOCUMENT NO. 380459

UNPLATTED LANDS OWNED BY OTHERS

RECEIVED BY LINCOLN COUNTY
SURVEYOR THIS 18TH DAY
OF DECEMBER 2017
Jamy Dahl
COUNTY SURVEYOR

SHEET
1 OF 1

PLAT OF SURVEY FOR DAVID ZURFLUH
SECTION 9, T34N, R5E, TOWN OF TOMAHAWK,
LINCOLN COUNTY, WISCONSIN

REVISION
SURVEYED BY: KJW / AMP
DRAWN BY: MFL
CHECKED BY: KJW
APPROVED BY:
DATE: NOV. 22, 2017



6304 KELLY PLACE WESTON, WI 54476
PH 715-241-7500 - FAX 715-355-6894
email - mail@riversidelandsurveying.com

PROJECT No.
2727

5638A