

PLAT OF SURVEY

CSM 71-1-83, LOCATED IN THE NORTHEAST 1/4 OF THE SOUTHEAST 1/4 OF SECTION 14,
TOWNSHIP 32 NORTH, RANGE 6 EAST, TOWN OF MERRILL, LINCOLN COUNTY, WISCONSIN.

VREELAND ASSOCIATES, INC. 6103 DAWN STREET WESTON, WI. 54476 PH (715) 241-0947 OR TOLL FREE (866) 693-3979 FAX (715) 241-9826 tim@vreelandassociates.us	PREPARED FOR: <h2 style="margin: 0;">DEAN SCHARA</h2>
FILE #: S-27-17 SCHARA	DRAFTED BY: TIMOTHY G. VREELAND
DRAWN BY: TIMOTHY G. VREELAND	

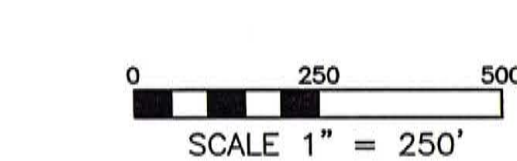
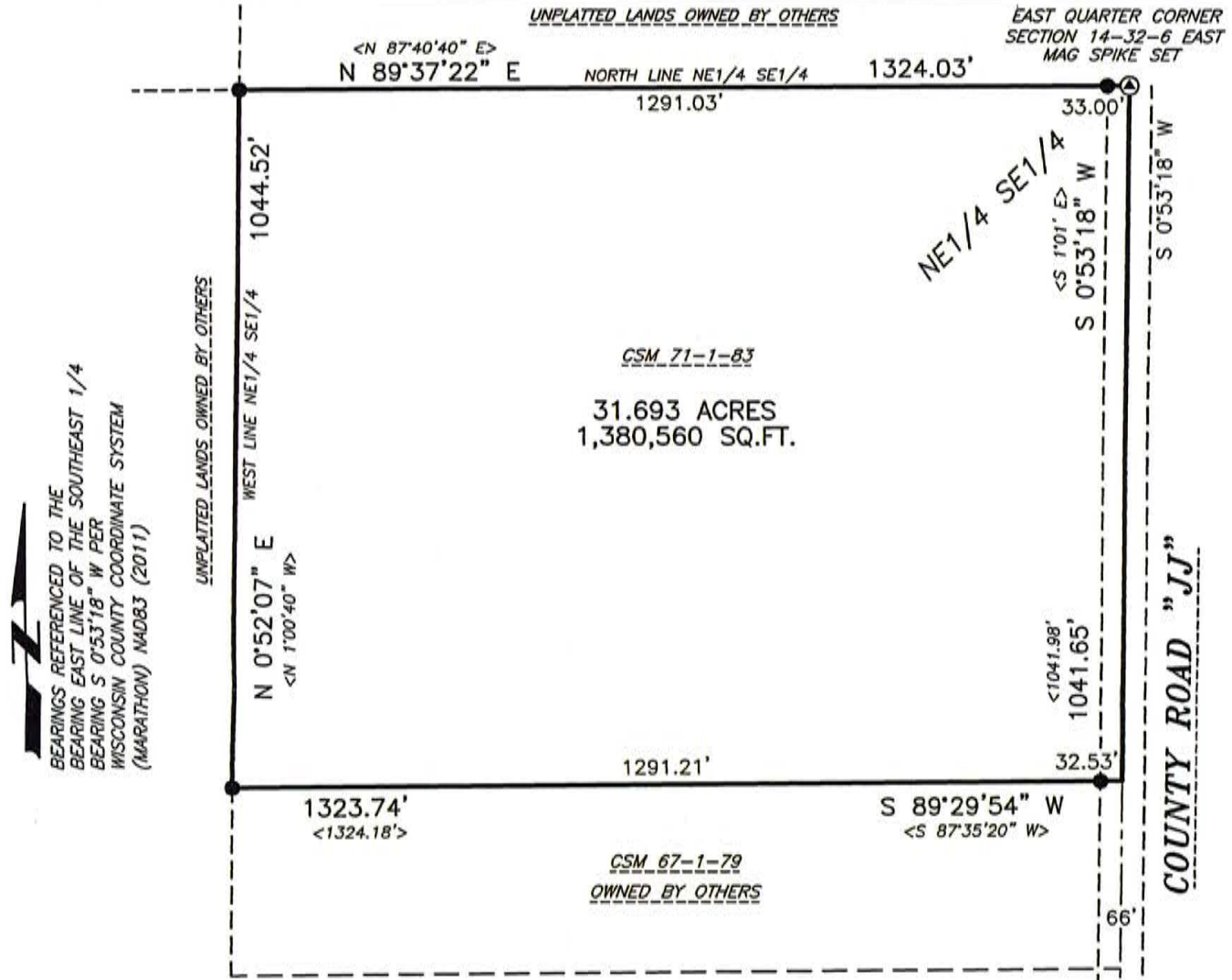

- LEGEND**
- ⊙ = GOVERNMENT CORNER LOCATION PER COUNTY SURVEY RECORDS
 - = 2.375" OUTSIDE DIAMETER IRON PIPE FOUND IN PLACE
 - CSM = CERTIFIED SURVEY MAP
 - < > = PREVIOUSLY RECORDED AS

SURVEYORS CERTIFICATE

I, TIMOTHY G. VREELAND, PROFESSIONAL LAND SURVEYOR, DO HEREBY CERTIFY THAT AT THE DIRECTION OF DEAN SCHARA, I SURVEYED AND MAPPED ALL OF CERTIFIED SURVEY MAP NUMBER 71, RECORDED IN VOLUME 1 OF SURVEYS ON PAGE 83, LOCATED IN THE NORTHEAST 1/4 OF THE SOUTHEAST 1/4 OF SECTION 14, TOWNSHIP 32 NORTH, RANGE 6 EAST, TOWN OF MERRILL, LINCOLN COUNTY, WISCONSIN. SUBJECT TO ALL EASEMENTS, RESTRICTIONS AND RIGHTS OF WAY OF RECORD AND USE.

THAT SUCH MAP IS A CORRECT REPRESENTATION OF ALL EXTERIOR BOUNDARIES OF THE LAND SURVEYED AND THE SURVEY MAP THEREOF MADE.

THAT I HAVE FULLY COMPLIED WITH CHAPTER A-E 7 OF THE WISCONSIN ADMINISTRATIVE CODE ALL TO THE BEST OF MY KNOWLEDGE AND BELIEF IN SURVEYING, DIVIDING AND MAPPING THE SAME.

RECEIVED BY LINCOLN COUNTY
 SURVEYOR THIS 13TH DAY
 OF November 20 17
Tamy Dahl
 COUNTY SURVEYOR

TIMOTHY G. VREELAND P.L.S. 2291

DATED THIS 1ST DAY OF NOVEMBER, 2017
 SURVEY PERFORMED OCTOBER 4TH, 2017

SOUTHEAST CORNER
 SECTION 14-32-6 EAST
 MAG SPIKE FOUND

56370