

PLAT OF SURVEY

Of the West line of a Parcel of land described in Document Number 510763 located in the Southwest 1/4 of The Southeast 1/4 of Section 19, Township 35 North, Range 4 East Town of Somo, Lincoln County Wisconsin

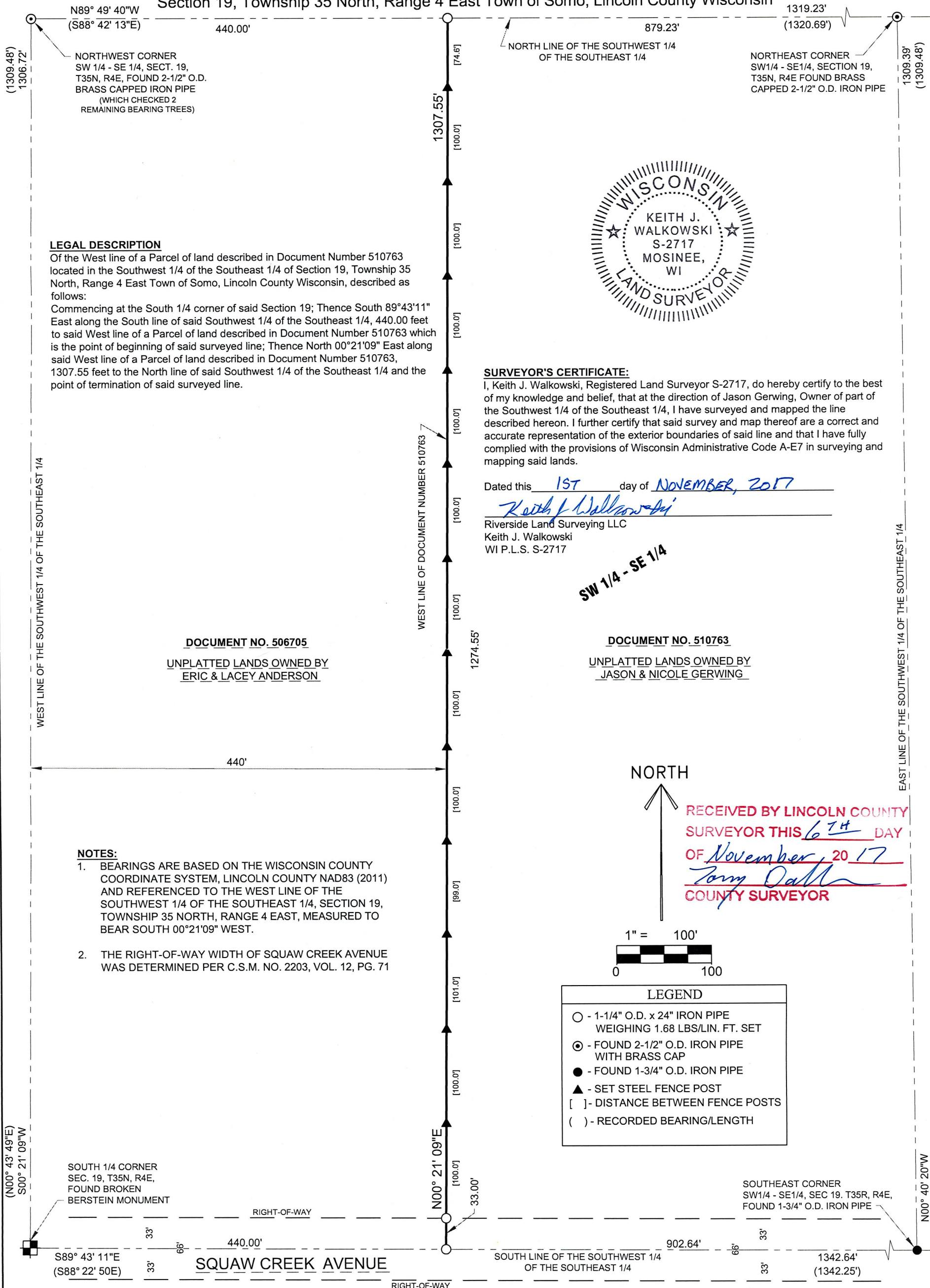

LEGAL DESCRIPTION

Of the West line of a Parcel of land described in Document Number 510763 located in the Southwest 1/4 of the Southeast 1/4 of Section 19, Township 35 North, Range 4 East Town of Somo, Lincoln County Wisconsin, described as follows:
 Commencing at the South 1/4 corner of said Section 19; Thence South 89°43'11" East along the South line of said Southwest 1/4 of the Southeast 1/4, 440.00 feet to said West line of a Parcel of land described in Document Number 510763 which is the point of beginning of said surveyed line; Thence North 00°21'09" East along said West line of a Parcel of land described in Document Number 510763, 1307.55 feet to the North line of said Southwest 1/4 of the Southeast 1/4 and the point of termination of said surveyed line.

SURVEYOR'S CERTIFICATE:

I, Keith J. Walkowski, Registered Land Surveyor S-2717, do hereby certify to the best of my knowledge and belief, that at the direction of Jason Gerwing, Owner of part of the Southwest 1/4 of the Southeast 1/4, I have surveyed and mapped the line described hereon. I further certify that said survey and map thereof are a correct and accurate representation of the exterior boundaries of said line and that I have fully complied with the provisions of Wisconsin Administrative Code A-E7 in surveying and mapping said lands.

Dated this 1ST day of NOVEMBER, 2017

Keith J. Walkowski
 Riverside Land Surveying LLC
 Keith J. Walkowski
 WI P.L.S. S-2717



DOCUMENT NO. 506705
 UNPLATTED LANDS OWNED BY
 ERIC & LACEY ANDERSON

SW 1/4 - SE 1/4

DOCUMENT NO. 510763
 UNPLATTED LANDS OWNED BY
 JASON & NICOLE GERWING

NOTES:

- BEARINGS ARE BASED ON THE WISCONSIN COUNTY COORDINATE SYSTEM, LINCOLN COUNTY NAD83 (2011) AND REFERENCED TO THE WEST LINE OF THE SOUTHWEST 1/4 OF THE SOUTHEAST 1/4, SECTION 19, TOWNSHIP 35 NORTH, RANGE 4 EAST, MEASURED TO BEAR SOUTH 00°21'09" WEST.
- THE RIGHT-OF-WAY WIDTH OF SQUAW CREEK AVENUE WAS DETERMINED PER C.S.M. NO. 2203, VOL. 12, PG. 71

NORTH

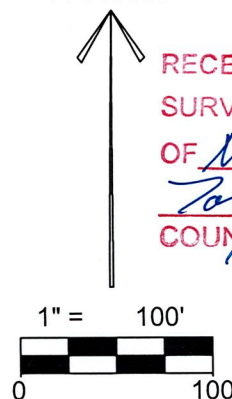

RECEIVED BY LINCOLN COUNTY
 SURVEYOR THIS 6TH DAY
 OF November, 2017
Terry Dalk
 COUNTY SURVEYOR

LEGEND	
○	1-1/4" O.D. x 24" IRON PIPE WEIGHING 1.68 LBS/LIN. FT. SET
⊙	FOUND 2-1/2" O.D. IRON PIPE WITH BRASS CAP
●	FOUND 1-3/4" O.D. IRON PIPE
▲	SET STEEL FENCE POST
[]	DISTANCE BETWEEN FENCE POSTS
()	RECORDED BEARING/LENGTH

SHEET
1 OF 1

PLAT OF SURVEY FOR JASON GERWING
 SECTION 19, T35E, R4E, TOWN OF SOMO,
 LINCOLN COUNTY, WISCONSIN

REVISION
SURVEYED BY: KJW / AMP
DRAWN BY: AMP
CHECKED BY: MFL
APPROVED BY: KJW
DATE: OCT. 24, 2017



6304 KELLY PLACE WESTON, WI 54476
 PH 715-241-7500 - FAX 715-355-6894
 email - mail@riversidelandsurveying.com

PROJECT No.
2722

5636B