

# The North 300 Feet of SE 1/4 of the NE 1/4 Section 8, T34N, R5E

Town of Tomahawk  
Lincoln County, Wisconsin



### SURVEYOR'S CERTIFICATE

I, Emily K. Pierce, Professional Land Surveyor No. S-2728, hereby certify that I have surveyed the property shown hereon; that this map represents an accurate survey of said property to the best of my knowledge and belief; that I have performed this survey by order of Bonnie Paulson; and that I have complied with the requirements of Wisconsin Administrative Code A-E 7.  
STEIGERWALDT LAND SURVEYING, LLC

*Emily K. Pierce*  
Professional Land Surveyor No. S-2728  
Dated October 31, 2017  
Field work completed on October 27, 2017

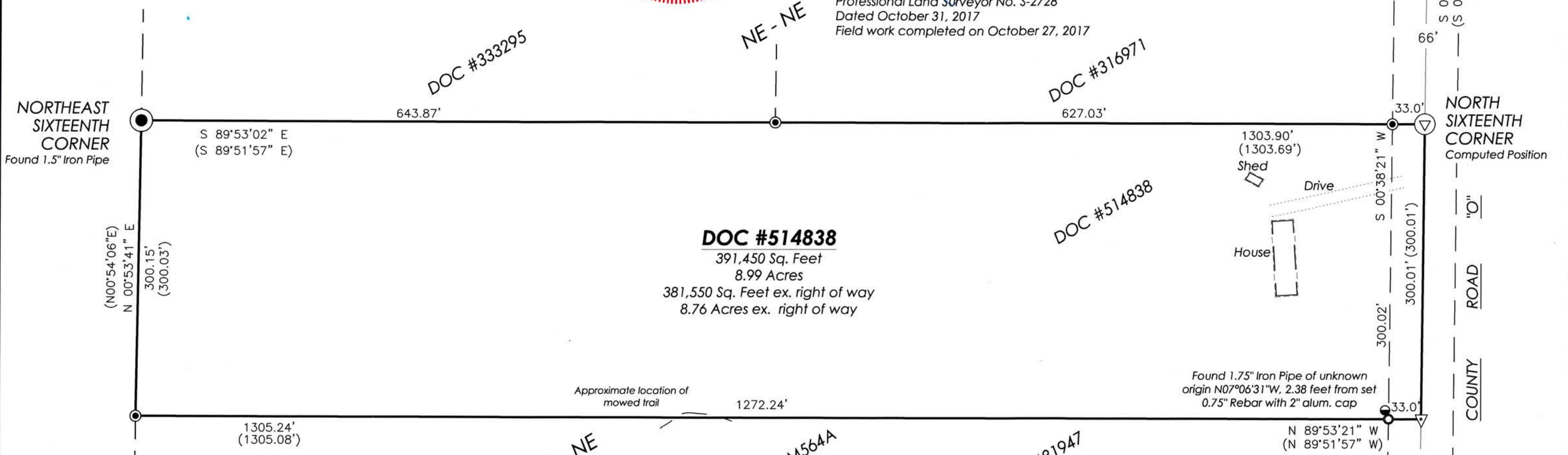

### DOC #514838 (Map No. 5762 Paulson)

A survey of the North 300 feet of the Southeast Quarter of the Northeast Quarter of Section 8, Township 34 North, Range 5 East, Town of Tomahawk, Wisconsin, as described in Doc. #514838 recorded in the Lincoln County Register of Deeds office, shown on Map #5762 Paulson, by Steigerwaldt Land Surveying, LLC, dated October 31, 2017, more particularly described as follows:

Commencing at the Northeast Corner of Section 8, marked by a survey nail marker, thence S00°38'21"W, along the East line of the Northeast Quarter, a distance of 1344.37 feet to the North Sixteenth Corner of said section, being the place of beginning.

Thence S00°38'21"W, continuing along the East line of the Northeast Quarter, a distance of 300.01 feet to the North line of Doc. #481974 as shown on Map M564A filed in the Lincoln County Surveyor's Office; thence N89°53'21"W, along said North line of Doc. #481974, a distance of 1305.24 feet to the monumented West line of the Southeast Quarter of the Northeast Quarter, marked by a 0.75" rebar; thence N00°53'41"E, along said monumented West line, a distance of 300.15 feet to the Northeast Sixteenth Corner, marked by an iron pipe; thence S89°53'02"E, along the North line of the Southeast Quarter of the Northeast Quarter, a distance of 1303.90 feet to the place of beginning.

Said parcel contains 8.99 acres.

Together with and subject to easements and restrictions of record or of use.



Bearings, Lincoln County Grid, referenced to the East line of the Northeast Quarter, Section 8, bearing S00°38'21"W.

SCALE: 1" = 100'

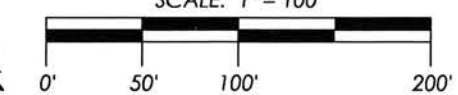

### LEGEND

- = Set 0.75" x 24" Rebar with 2" Alum. Cap
- = Found 0.75" Rebar
- = Found 1.75" Iron Pipe
- ▽ = Computed Position
- ( ) = Recorded Dimension  
Shown on Map M564A

Monument sizes are outside diameter.  
Other corner monuments are as noted.

### STEIGERWALDT LAND SURVEYING, LLC

856 NORTH 4TH STREET, TOMAHAWK, WI 54487  
PHONE #: (715) 453-3274 FAX #: (715) 453-8325  
www.steigerwaldt.com

JOB #: 5762 DWG #: 5762 Paulson Sheet 1 of 1

RECEIVED BY LINCOLN COUNTY SURVEYOR THIS 3rd DAY OF November 20 17  
*Bonnie Paulson*  
COUNTY SURVEYOR

5635B