

SURVEY OF DOC.#525629

LOCATED IN PART OF GOV'T. LOT 2, SEC. 25, T. 35 N., R. 8 E., TOWN OF HARRISON, LINCOLN COUNTY, WI.

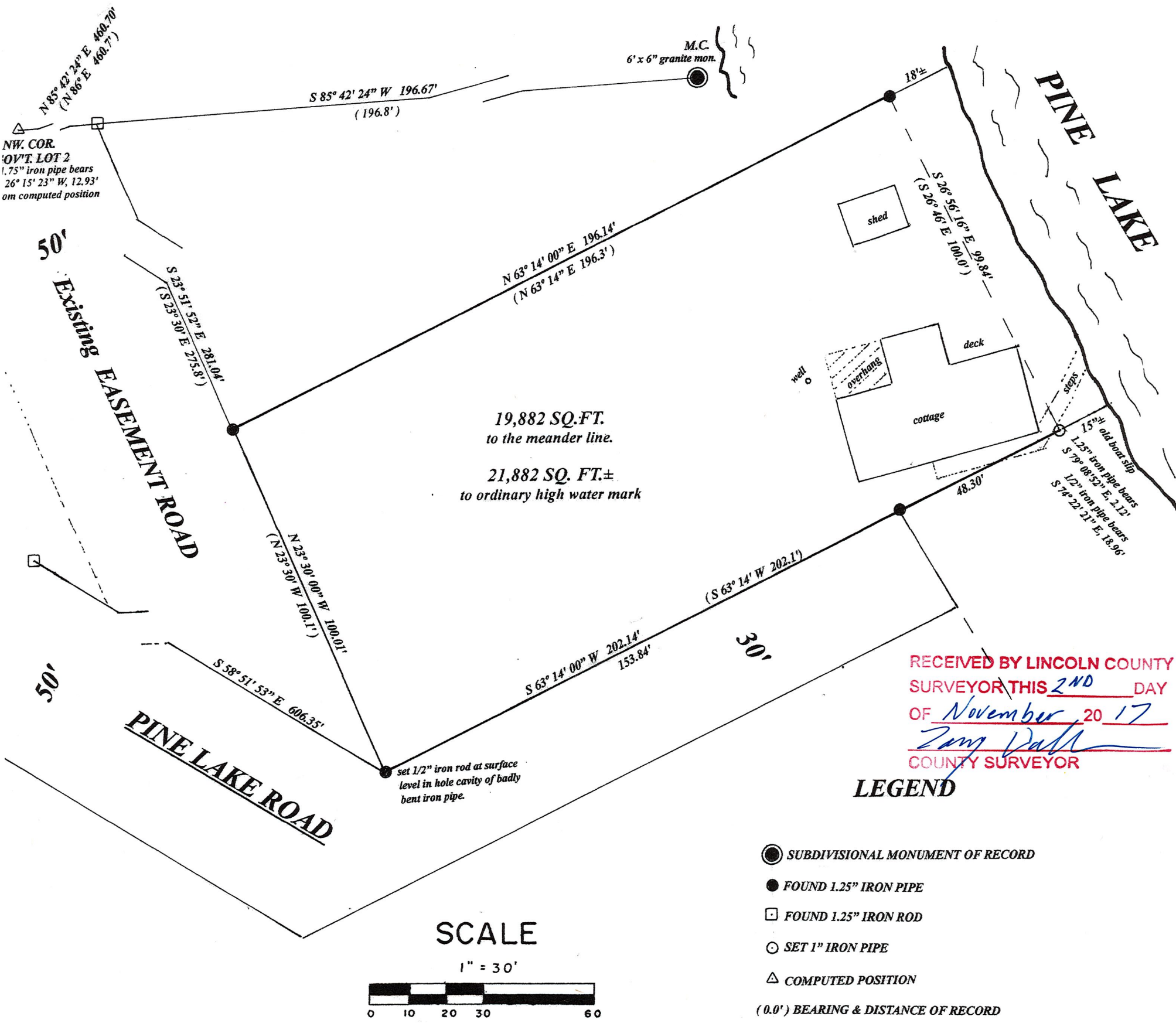
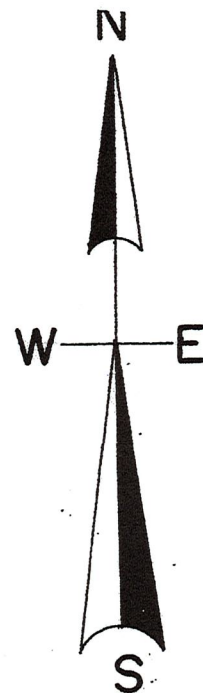

RECEIVED BY LINCOLN COUNTY
SURVEYOR THIS 2ND DAY
OF November, 20 17
Zany Dull
COUNTY SURVEYOR

LEGEND

- SUBDIVISIONAL MONUMENT OF RECORD
- FOUND 1.25" IRON PIPE
- FOUND 1.25" IRON ROD
- SET 1" IRON PIPE
- △ COMPUTED POSITION
- (0.0') BEARING & DISTANCE OF RECORD

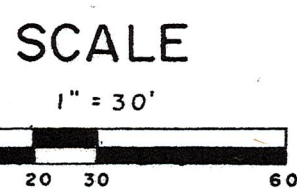

I, Todd Loftus, Professional Land Surveyor, hereby certify, that I have surveyed the property shown hereon. That this map represents an accurate survey of said property to the best of my knowledge & belief. That I have performed this survey by order of Kraig & Debra Zibolski and that I have complied with the applicable requirements of the Wisconsin Administrative Code A.E. 7.

DATE Aug. 14, 2017
SIGNED *Todd Loftus* **SL35A**

Legal description conforming to the above survey is on separate sheet

	survey for Kraig & Debra Zibolski 1404 Emerald Ct. Cedarburg, WI. 53012
LOFTUS SURVEYING 860 BALSAM STREET RHINELANDER, WI. 54501 TEL/FAX 715-369-1142 hodag28@hotmail.com	1970B7