

Map of Survey for Carl Zeilon

A survey to set the center of the Southwest Quarter of Section 24, Township 32 North, Range 5 East, Lincoln County, Wisconsin.

LEGEND

○ 1 1/4" x 20" iron pipe set 33' west of the SW 1/16th corner

Bearings shown of Lincoln Co. Coord. system grid bearings.

County coordinates for N1/4, S1/4 and E 1/4 are from Lincoln County Surveyor. SW and W1/4 corner are NAD82(2011) observed coords.

W1/4 145384.72 359320.81 SW cor 142743.46 359305.05
 N1/4 148045.58 361985.40 S1/4 142756.45 361976.16
 E 1/4 145406.65 364631.33

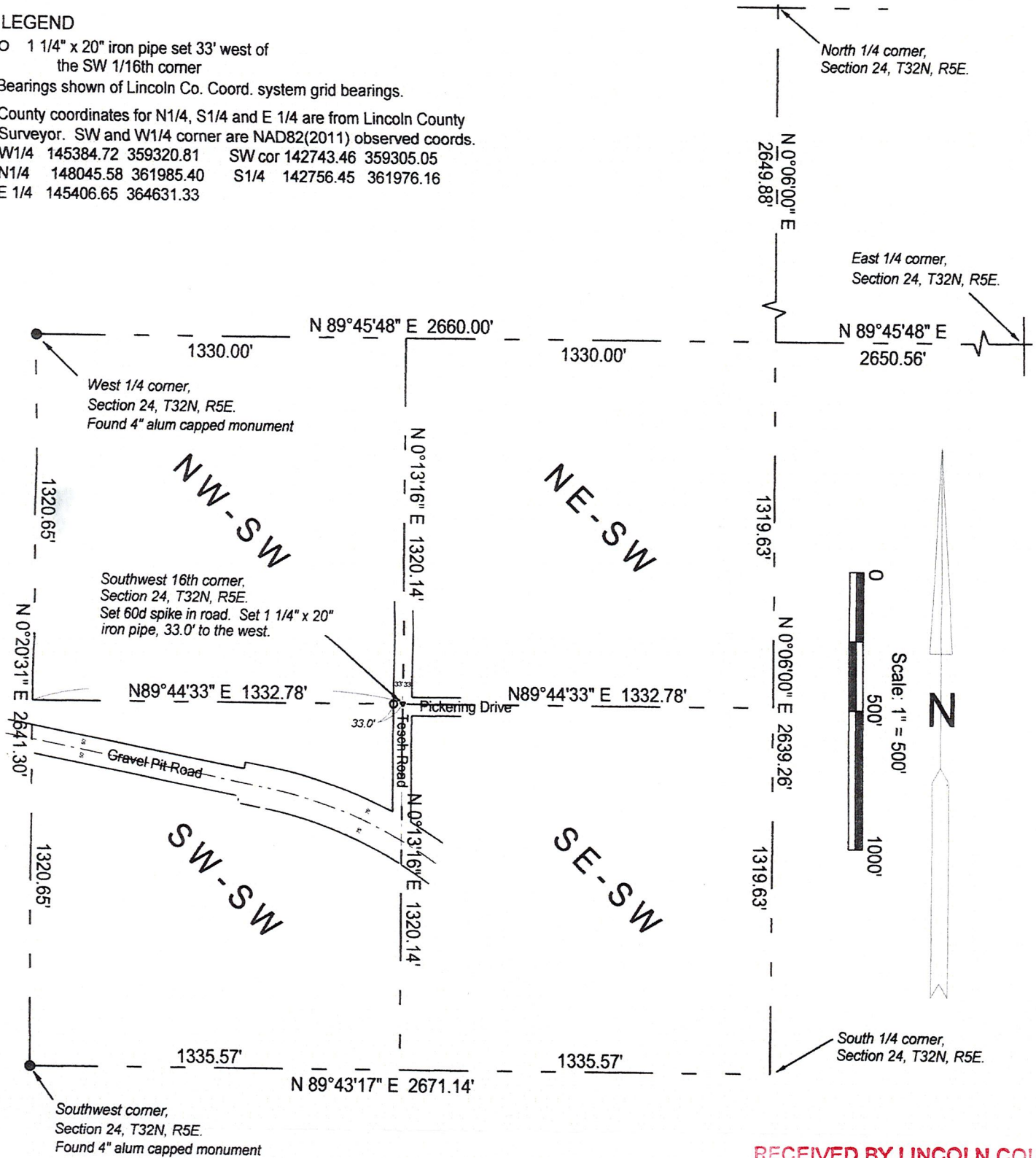

I, David E. Tlusty, Professional Land Surveyor, do hereby certify that on Sept 16, 2017, at the request of Carl Zeilon, I completed a survey to set the Southwest 16th corner of Section 24, Township 32 North, Range 5 East, Lincoln County, Wisconsin, as shown on the plat herewith. I further certify that this map is a true and correct representation of said survey made in compliance with A-E 7 of the Wisconsin Administrative Code and that this survey is correct to the best of my knowledge and belief.

RECEIVED BY LINCOLN COUNTY SURVEYOR THIS 12TH DAY OF October 2017
Tamy Dahl
 COUNTY SURVEYOR

October 3, 2017 *David E. Tlusty*
 David E. Tlusty
 Wisconsin Professional Land Surveyor S-1390



Co. Surveyor Copy 10/7/17 D.T.

5632B