

Part of  
**Government Lot 1,  
 Section 36, T35N, R6E**  
 Town of Bradley  
 Lincoln County, Wisconsin

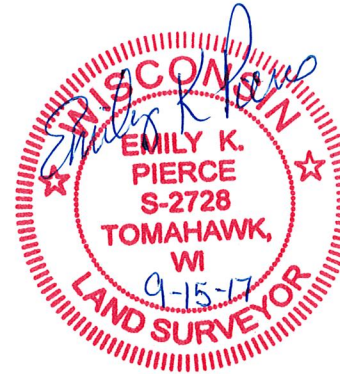

**SURVEYOR'S CERTIFICATE**  
 I, Emily K. Pierce, Professional Land Surveyor No. S-2728, hereby certify that I have surveyed the property shown hereon; that this map represents an accurate survey of said property to the best of my knowledge and belief; that I have performed this survey by order of Tomahawk Power and Pulp Company c/o Dave Duranceau; and that I have complied with the requirements of Wisconsin Administrative Code A-E 7.  
 STEIGERWALDT LAND SURVEYING, LLC

*Emily K. Pierce*  
 Professional Land Surveyor No. S-2728  
 Dated this 2nd day of December 2015  
 Revised on this 15th day of September, 2017

**LEGEND**

- = 1.25" Iron Pipe Found
- = 1" x 24" Iron Pipe Set
- △ = Set 0.75" x 24" Rebar on 9/08/2017
- ( ) = Recorded Dimension

Monument sizes are outside diameter.  
 Other corner monuments are as noted.

Note:  
 Purpose of survey is to create a description to be used in easement documents of lands affected by construction of a berm for Tomahawk Power and Pulp on adjoining lands.  
 Easement will be granted by separate document.

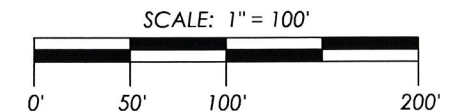

**STEIGERWALDT LAND SURVEYING, LLC**

856 NORTH 4TH STREET, TOMAHAWK, WI 54487  
 PHONE #: (715) 453-3274 FAX #: (715) 453-8325  
 www.steigerwaldt.com

JOB #: 5053      DWG #: 5053 TPP      Sheet 1 of 1

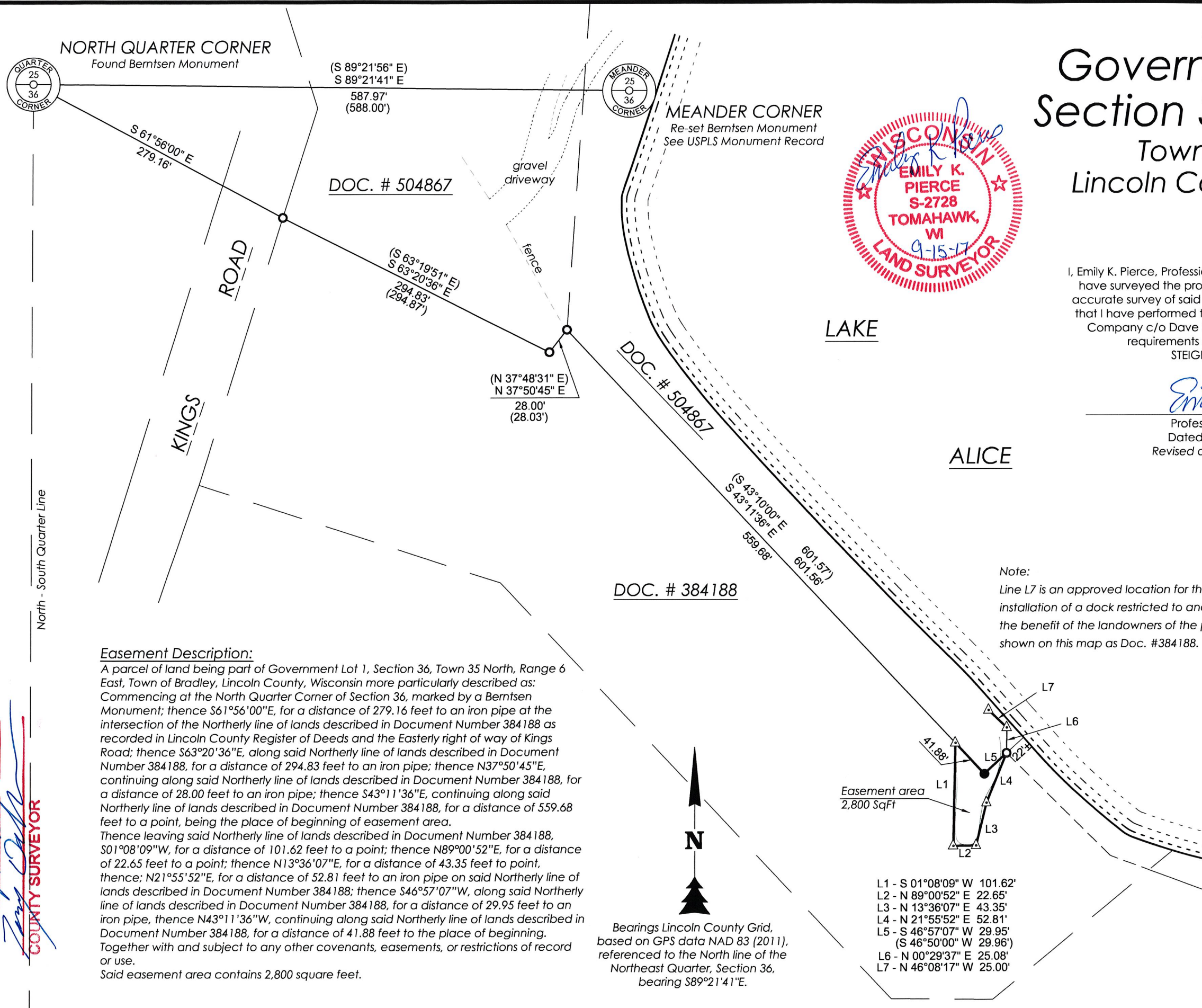

DOC. # 384188

Bearings Lincoln County Grid,  
 based on GPS data NAD 83 (2011),  
 referenced to the North line of the  
 Northeast Quarter, Section 36,  
 bearing S89°21'41"E.

- L1 - S 01°08'09" W 101.62'
- L2 - N 89°00'52" E 22.65'
- L3 - N 13°36'07" E 43.35'
- L4 - N 21°55'52" E 52.81'
- L5 - S 46°57'07" W 29.95'  
 (S 46°50'00" W 29.96')
- L6 - N 00°29'37" E 25.08'
- L7 - N 46°08'17" W 25.00'

**Easement Description:**  
 A parcel of land being part of Government Lot 1, Section 36, Town 35 North, Range 6 East, Town of Bradley, Lincoln County, Wisconsin more particularly described as:  
 Commencing at the North Quarter Corner of Section 36, marked by a Berntsen Monument; thence S61°56'00"E, for a distance of 279.16 feet to an iron pipe at the intersection of the Northerly line of lands described in Document Number 384188 as recorded in Lincoln County Register of Deeds and the Easterly right of way of Kings Road; thence S63°20'36"E, along said Northerly line of lands described in Document Number 384188, for a distance of 294.83 feet to an iron pipe; thence N37°50'45"E, continuing along said Northerly line of lands described in Document Number 384188, for a distance of 28.00 feet to a point, being the place of beginning of easement area.  
 Thence leaving said Northerly line of lands described in Document Number 384188, S01°08'09"W, for a distance of 101.62 feet to a point; thence N89°00'52"E, for a distance of 22.65 feet to a point; thence N13°36'07"E, for a distance of 43.35 feet to point, thence; N21°55'52"E, for a distance of 52.81 feet to an iron pipe on said Northerly line of lands described in Document Number 384188; thence S46°57'07"W, along said Northerly line of lands described in Document Number 384188, for a distance of 29.95 feet to an iron pipe, thence N43°11'36"W, continuing along said Northerly line of lands described in Document Number 384188, for a distance of 41.88 feet to the place of beginning.  
 Together with and subject to any other covenants, easements, or restrictions of record or use.  
 Said easement area contains 2,800 square feet.

RECEIVED BY LINCOLN COUNTY  
 SURVEYOR THIS 20<sup>TH</sup> DAY  
 OF September 20 17  
*Emily K. Pierce*  
 COUNTY SURVEYOR

S632A