

PLAT OF SURVEY

Boundary Line Establishment for the Wisconsin Department of Natural Resources.
 The South line of the Southeast 1/4 of the Southwest 1/4, The South, and East Line of the Southwest 1/4 of the Southeast 1/4, and the North and East Lines of the Southeast 1/4 of the Southeast 1/4, all in Section 24, Township 33 North, Range 4 East, Town of Corning, Lincoln County, Wisconsin.

I, Christopher M. Stebbins, a Professional Land Surveyor in the State of Wisconsin, hereby certify that the above survey and map were completed in accordance with acceptable professional standards and that I have complied with minimum requirements of AE-7 of the Wisconsin Administrative Code, and that I performed this survey at the request of the Wisconsin Department of Natural Resources, and that the information presented is true and accurate to the best of my knowledge and belief.

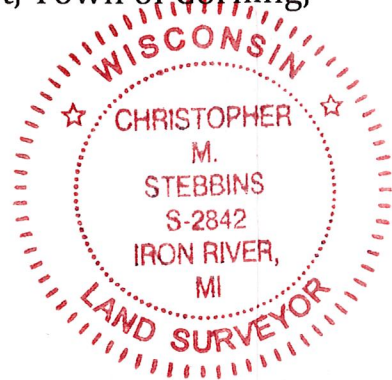

Christopher M. Stebbins 9-25-17
 Christopher M. Stebbins P.L.S.2842 Date

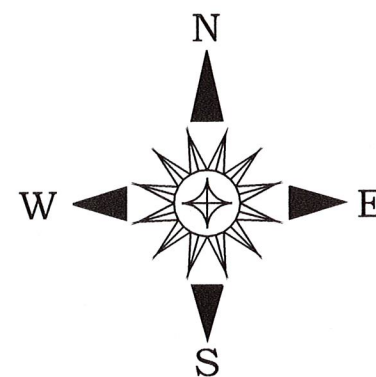

LEGEND

- △ Computed Position From Genisot Survey L376A (1962). Note: Corner not set due to site inaccessibility.
- Set 3/4" X 36" Rebar With 2-1/2" Aluminum Cap.
- Found 6"x6" Granite Monument
- ⊕ Found County Monument
- Found 1" Iron Pipe Set by Gremmer and Associates, Survey Map S473A (2012).

West 1/16 Witnesses:
 9" Black Ash, S62° E, 9.83'
 8" Elm, N73°W, 39.56'
 6' Steel Sign Post, N25°W, 0.88'

East 1/16 Witnesses:
 10" Sugar Maple, S65°E, 7.06' (Existing BT)
 11" White Ash, S62°W, 15.20'
 6' Steel Sign Post, N10°W, 1.69'

South 1/16 Witnesses
 12" Sugar Maple, N73°E, 23.83'
 6" Sugar Maple, S45°W, 14.83'
 6' Steel Sign Post, N35°W, 0.90'

Southeast 1/16 Witnesses:
 21" Sugar Maple, N30°E, 1.62' (Existing BT)
 16 Sugar Maple, S15°E, 45.14'
 6' Steel Sign Post, S40°W, 0.98'

5631A

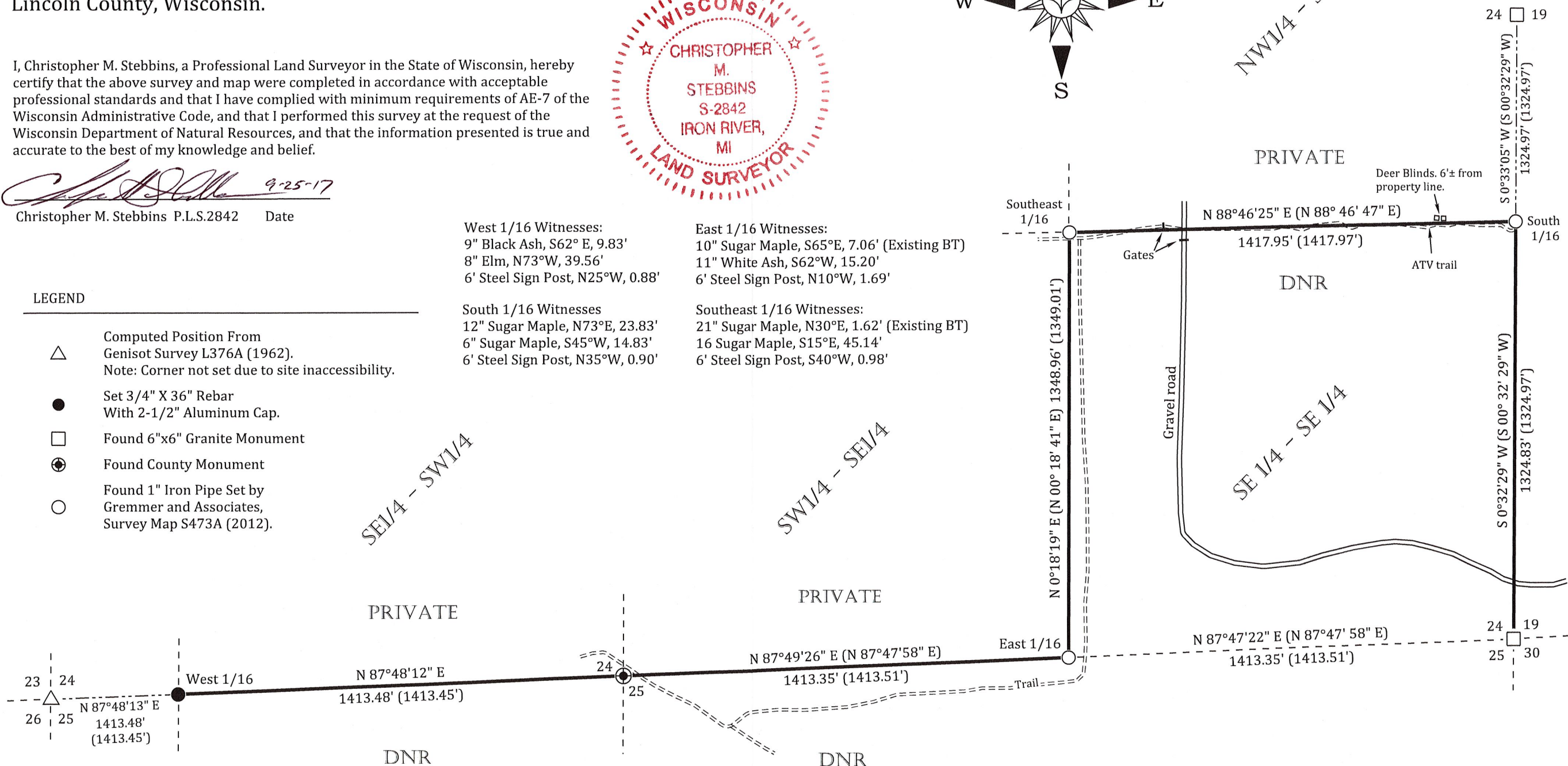

Note: Bearings based on WISCRS Lincoln County, NAD83(2011). The south line of the southeast quarter of section 24 bearing N 87°47'58" E.

Note: Field work was completed on September 17th, 2017.

RECEIVED BY LINCOLN COUNTY SURVEYOR THIS 27TH DAY OF September 20 17
Tony Wall
 COUNTY SURVEYOR

DNR Property Line Survey		
SCALE	DATE	DRAWN BY
350 Ft/In	9-24-2017	Chris Stebbins
JOB	REVISION	SHEET
1720	1/1	1/1