

FIRST STREET

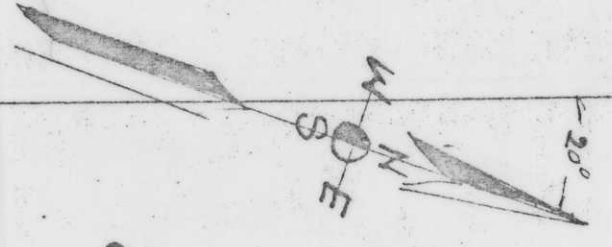
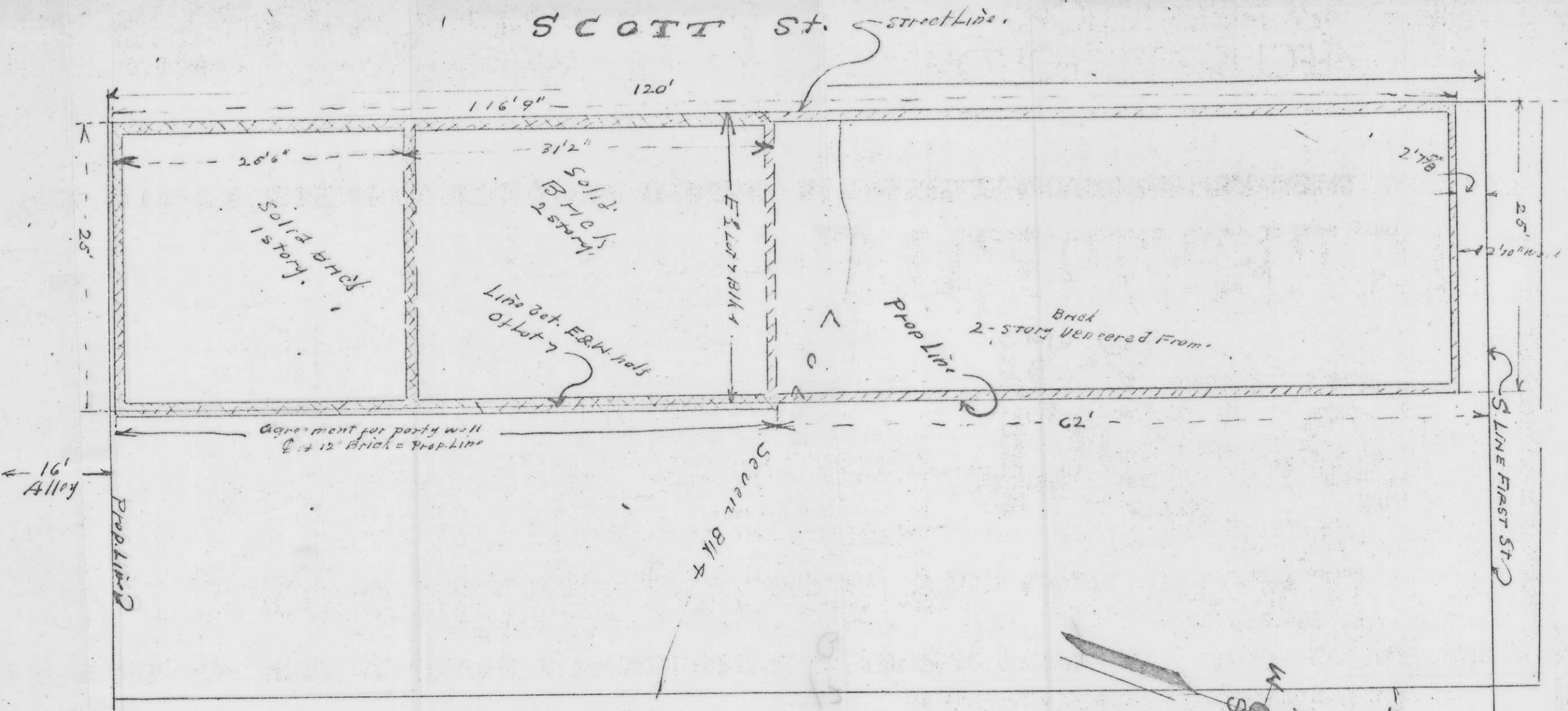

Top of
 EAST HALF of
 Lot 7 of Block 4 of the
 Original Plat of Jenny Wis.
 (Now City of Merrill Wis.)
 Surveyor's Certificate

I, Gies Degeuse hereby Certify that I have surveyed the West half of Lot 7 of Block 4 of the Original Plat of JENNEY now the City of Merrill Wis. and that the accompanying map is a correct representation of the land surveyed and the siting situated thereon. Given under my hand and seal this 9th day of September 1940.
Gies Degeuse Notary

State of Wisconsin
 County of Lincoln
 Came before me this 10th day of Sept 1940 the above named Gies Degeuse who subscribed and swore to the above Certificate.

Notary
 My Commission Expires

Witnesses

G.L. 2 (SM $\frac{1}{2}$ SM $\frac{1}{2}$) 12-31-6

Received from
 City Engineer's Office
 G-28-76

A 562