

# PLAT OF SURVEY

**NORTHCENTRAL LAND SURVEYING, LLC**  
 9703 TOWER ROAD WAUSAU, WI. 54403  
 PHONE: 715-297-8343  
 EMAIL: JASONPFLIEGER@GMAIL.COM  
 DRAFTED & DRAWN BY: JASON J. PFLIEGER  
 OWNER OF PROPERTY: ROBERT ELY REVOCABLE TRUST  
 SURVEY PREPARED FOR: SCOTT ELY  
 FILE NUMBER: 2017019 ELY

ALL OF DOCUMENT #338415, LOCATED IN  
 GOVERNMENT LOT 4, SECTION 16, TOWNSHIP  
 35 NORTH, RANGE 5 EAST, TOWN OF WILSON,  
 LINCOLN COUNTY, WISCONSIN

PAGE 1 OF 2

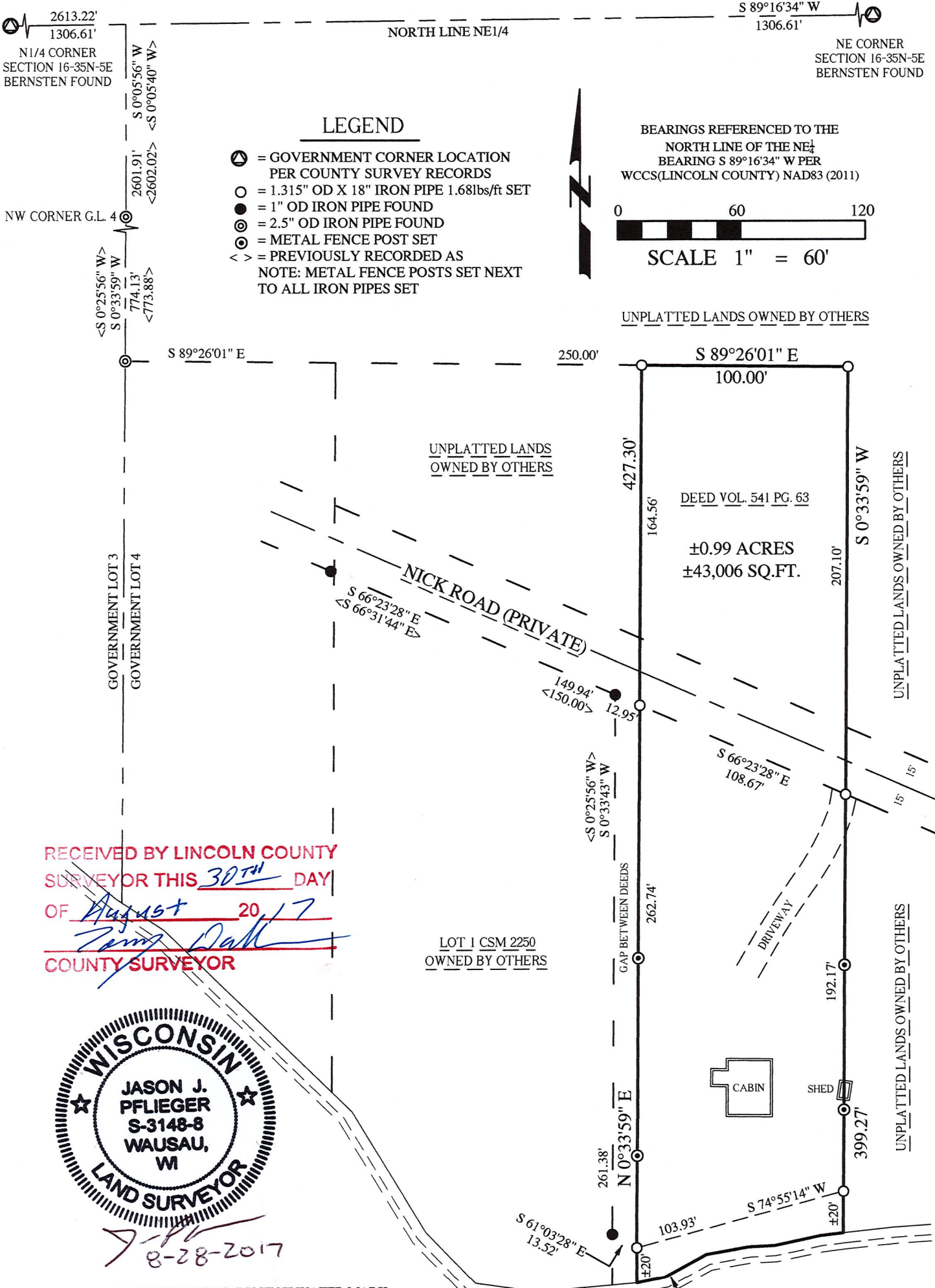

RECEIVED BY LINCOLN COUNTY  
 SURVEYOR THIS 30<sup>TH</sup> DAY  
 OF August 2017  
*Jason Pflieger*  
 COUNTY SURVEYOR



8-28-2017

"ANY LANDS BELOW THE ORDINARY HIGH WATER MARK OF A LAKE OR A NAVIGABLE STREAM IS SUBJECT TO THE PUBLIC TRUST IN NAVIGABLE WATERS THAT IS ESTABLISHED UNDER ARTICLE IX, SECTION 1, OF THE STATE CONSTITUTION."

5629A

# PLAT OF SURVEY

NORTHCENTRAL LAND SURVEYING, LLC  
9703 TOWER ROAD WAUSAU, WI. 54403  
PHONE: 715-297-8343  
EMAIL: JASONPFLIEGER@GMAIL.COM  
DRAFTED & DRAWN BY: JASON J. PFLIEGER  
OWNER OF PROPERTY: ROBERT ELY REVOCABLE TRUST  
SURVEY PREPARED FOR: SCOTT ELY  
FILE NUMBER: 2017019 ELY

ALL OF DOCUMENT #338415, LOCATED IN  
GOVERNMENT LOT 4, SECTION 16, TOWNSHIP  
35 NORTH, RANGE 5 EAST, TOWN OF WILSON,  
LINCOLN COUNTY, WISCONSIN

PAGE 2 OF 2

## SURVEYORS CERTIFICATE

I, JASON J. PFLIEGER, PROFESSIONAL LAND SURVEYOR, DO HEREBY CERTIFY THAT AT THE DIRECTION OF SCOTT ELY, I SURVEYED AND MAPPED ALL OF DOCUMENT NUMBER 338415, LOCATED IN PART OF GOVERNMENT LOT 4 OF SECTION 16, TOWNSHIP 35 NORTH, RANGE 5 EAST, TOWN OF WILSON, LINCOLN COUNTY, WISCONSIN. DESCRIBED AS FOLLOWS: COMMENCING AT THE NORTHEAST CORNER OF SAID SECTION 16; THENCE S 89°16'34" W ALONG THE NORTH LINE OF THE NORTHEAST QUARTER 1306.61 FEET; THENCE S 0°05'56" W ALONG THE WEST LINE OF THE EAST HALF OF THE NORTHEAST QUARTER 2601.91 FEET TO THE NORTHWEST CORNER OF GOVERNMENT LOT 4; THENCE S 0°33'59" W ALONG THE WEST LINE OF GOVERNMENT LOT 4, 774.13 FEET; THENCE S 89°26'01" E 250.00 FEET TO THE POINT OF BEGINNING; THENCE S 0°33'59" W 399.27 FEET TO A POINT BEING 20 FEET MORE OR LESS FROM THE ORDINARY HIGH WATER MARK OF SOMO LAKE AND TO THE BEGINNING OF A MEANDER LINE; THENCE S 74°55'14" W ALONG THE MEANDER LINE 103.93 FEET TO A POINT BEING 20 FEET MORE OR LESS FROM ORDINARY HIGH WATER MARK OF SOMO LAKE AND TO THE END OF THE MEANDER LINE; THENCE N 0°33'59" E 427.30 FEET TO THE POINT OF BEGINNING. INCLUDING ALL LANDS LYING BETWEEN THE MEANDER LINE AND THE ORDINARY HIGH WATER MARK OF SOMO LAKE.

SUBJECT TO ALL EASEMENTS, RESTRICTIONS, RESERVATIONS AND RIGHTS OF WAY OF RECORD AND USE.

THAT SUCH MAP IS A CORRECT REPRESENTATION OF ALL EXTERIOR BOUNDARIES OF THE LAND SURVEYED AND THE SURVEY MAP THEREOF MADE.

THAT I HAVE FULLY COMPLIED WITH CHAPTER A-E 7 OF THE WISCONSIN ADMINISTRATIVE CODE ALL TO THE BEST OF MY KNOWLEDGE AND BELIEF IN SURVEYING AND MAPPING THE SAME.

DATED THIS 28TH DAY OF AUGUST, 2017

  
JASON J. PFLIEGER P.L.S. 3148-8

RECEIVED BY LINCOLN COUNTY  
SURVEYOR THIS 30TH DAY  
OF August 20 17  
  
COUNTY SURVEYOR



5629B