

# PLAT OF SURVEY

Boundary Line Establishment for the Wisconsin Department of Natural Resources. The South and East line of the Southwest 1/4, The North, South, and East Line of the Northwest 1/4 or the Southeast 1/4, and the East and South Lines of the West 913 feet of the Northwest 1/4 of the Northeast 1/4 in Section 2, Township 33 North, Range 8 East, Town of Russell, Lincoln County, Wisconsin.

### Corner Witnesses

Center South 1/16  
 -8" Red Maple N15°E 18.40'  
 -11" Popple, S25°E 6.07'  
 -5" Red Maple, S61°W 8.52'  
 -11" White Spruce, N38°W 18.15'

Southeast 1/16  
 -5" Maple, N61°E 18.40'  
 -16" Tamarack, S24°W 27.10'  
 -6" Balsam, S40°W 33.86'  
 -6" Balsam, N49°W 13.06'

Center North 1/16  
 -12" Spruce, N08°E 12.00'  
 -8" Spruce, S66°E 13.64'  
 -7" White Birch, S12°E 17.34'  
 -11" Spruce, S60°W 19.36'

Center East 1/16  
 -7" Spruce, N85°E 26.15'  
 -11" Popple S13°W 17.14'  
 -5" Red Maple, S86°W 17.21'  
 -11" Balsam, N48°W 4.90'

Center 1/4  
 -11" Popple, N60°E 48.08'  
 -8" Balsam, S67°E 3.70'  
 -8" Spruce, S30°W 16.39'  
 -11" Popple, West 24.08'

East W.C.  
 -7" Red Maple, East 8.94'  
 -16" Hemlock, S05°E 14.13'  
 -6" Balsam, S70°W 3.02'  
 -9" Red Maple, N35°W 4.55'

West W.C.  
 -12" Hemlock, N65°E 11.30'  
 -9" Black Cherry, S62°W 8.64'  
 -12" Yellow Birch, N77°W 6.34'  
 -9" Sugar Maple, N15°W 24.25'

### LEGEND

- △ Computed Position
- Set 3/4" Rebar with 2 1/2" Aluminum Cap
- ⊕ Reset Corner Position From Recorded Witnesses
- Found 1" Iron Pipe
- ⊙ Found 6" Nail
- ⊕ Found County Monument
- Set 3/4" Rebar 6" Below Grade
- Gravel Driveway

### Encroachment Detail

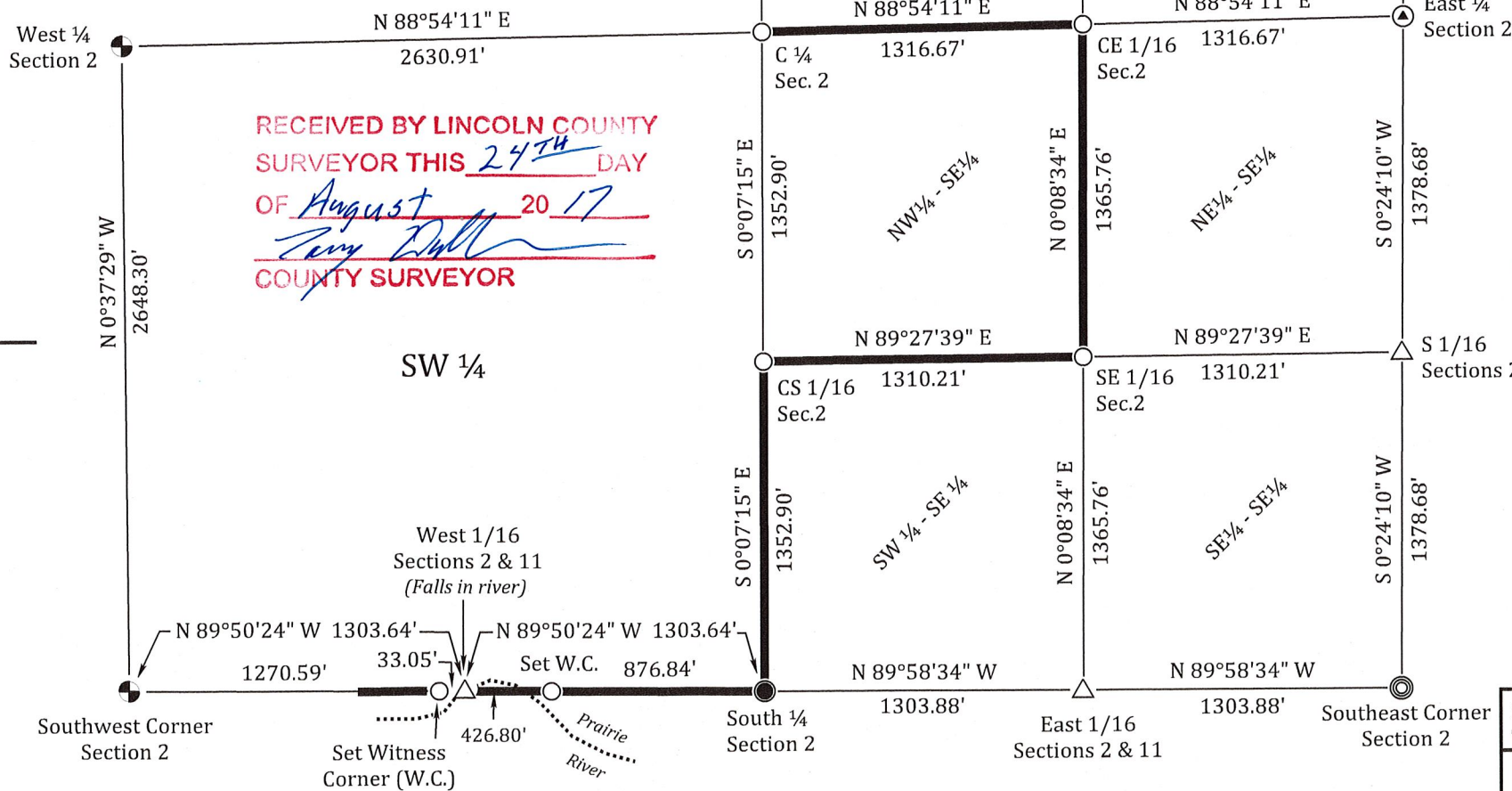
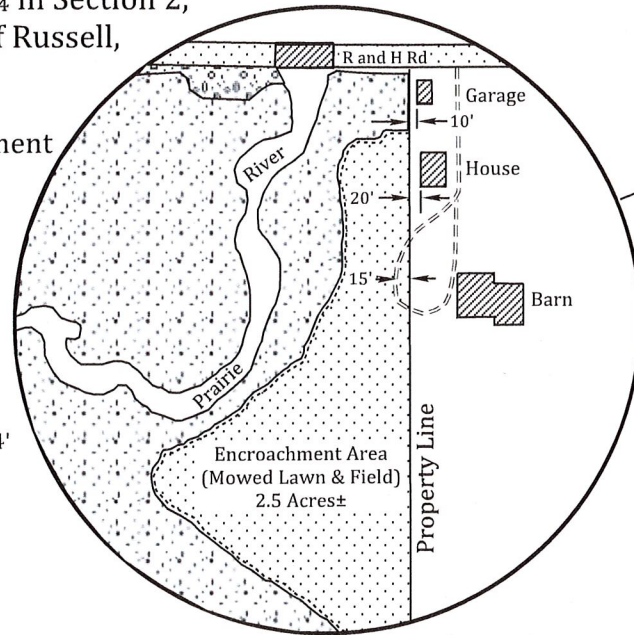

RECEIVED BY LINCOLN COUNTY SURVEYOR THIS 24<sup>TH</sup> DAY OF August 20 17  
 Tony Dull  
 COUNTY SURVEYOR

I, Christopher M. Stebbins, a Professional Land Surveyor in the State of Wisconsin, hereby certify that the above survey and map were completed in accordance with acceptable professional standards and that I have complied with minimum requirements of AE-7 of the Wisconsin Administrative Code, and that I performed this survey at the request of the Wisconsin Department of Natural Resources, and that the information presented is true and accurate to the best of my knowledge and belief.

WISCONSIN  
 CHRISTOPHER M. STEBBINS  
 S-2842  
 IRON RIVER, WISCONSIN  
 Christopher M. Stebbins P.L.S. 2842 Date 8-20-17

Note: Field work was conducted between July 1-31, 2017.  
 Note: Steel fence posts were placed every 246'± along the highlighted lines.

Stebbins Land Surveying  
 P.O. Box 52  
 Iron River MI 49935  
 906-364-4887

Survey Prepared For: The Wisconsin Department of Natural Resources		
Scale 700 Ft/In	Date: 8-20-2017	Drawn By: Chris Stebbins
JOB 17017	Revision 1/1	Sheet 1/1

Note: Bearings based on WCCS Lincoln County, NAD83(2011).  
 The North-South Quarter Line Bearing S 0°07'15" E.

5628A