

PLAT OF SURVEY

Of the North line of Lot 2 of Certified Survey Map Number 1537 as Document Number 399788 located in part of the Northeast 1/4 of the Southwest 1/4 of Section 20, Township 31 North, Range 7 East, Town of Pine River, Lincoln County, Wisconsin.

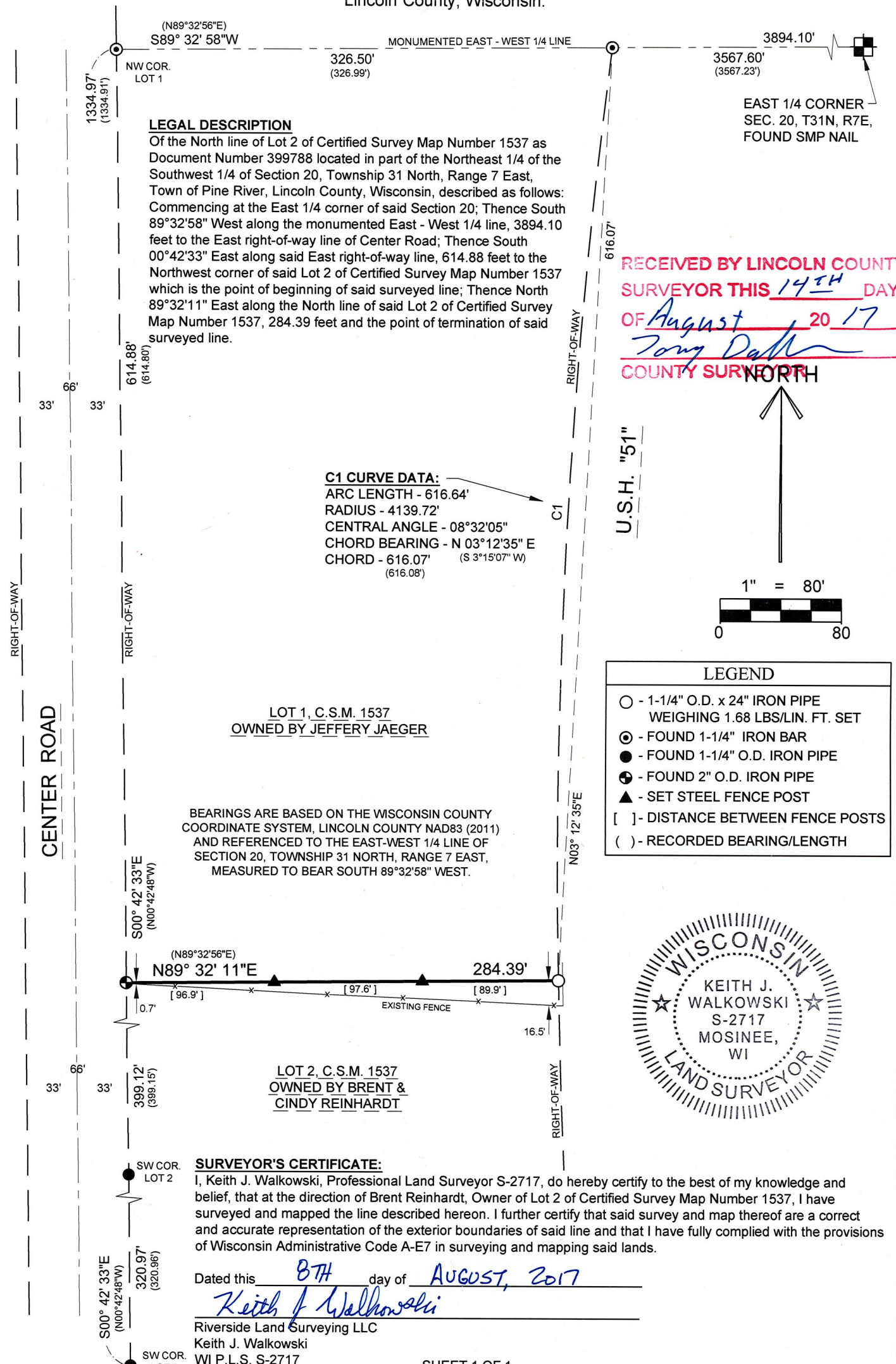

RECEIVED BY LINCOLN COUNTY SURVEYOR THIS 14TH DAY OF August 20 17
 Tony Dalko
 COUNTY SURVEYOR NORTH

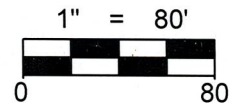

LEGEND

- - 1-1/4" O.D. x 24" IRON PIPE WEIGHING 1.68 LBS/LIN. FT. SET
- ⊙ - FOUND 1-1/4" IRON BAR
- - FOUND 1-1/4" O.D. IRON PIPE
- ⊕ - FOUND 2" O.D. IRON PIPE
- ▲ - SET STEEL FENCE POST
- [] - DISTANCE BETWEEN FENCE POSTS
- () - RECORDED BEARING/LENGTH



LOT 1, C.S.M. 1537
 OWNED BY JEFFERY JAEGER

BEARINGS ARE BASED ON THE WISCONSIN COUNTY COORDINATE SYSTEM, LINCOLN COUNTY NAD83 (2011) AND REFERENCED TO THE EAST-WEST 1/4 LINE OF SECTION 20, TOWNSHIP 31 NORTH, RANGE 7 EAST, MEASURED TO BEAR SOUTH 89°32'58" WEST.

LOT 2, C.S.M. 1537
 OWNED BY BRENT & CINDY REINHARDT

SURVEYOR'S CERTIFICATE:
 I, Keith J. Walkowski, Professional Land Surveyor S-2717, do hereby certify to the best of my knowledge and belief, that at the direction of Brent Reinhardt, Owner of Lot 2 of Certified Survey Map Number 1537, I have surveyed and mapped the line described hereon. I further certify that said survey and map thereof are a correct and accurate representation of the exterior boundaries of said line and that I have fully complied with the provisions of Wisconsin Administrative Code A-E7 in surveying and mapping said lands.

Dated this 8TH day of AUGUST, 2017
 Keith J. Walkowski
 Riverside Land Surveying LLC
 Keith J. Walkowski
 WI P.L.S. S-2717

| | | |
|---|-------------------------------|-----------------------|
| <p>RIVERSIDE LAND SURVEYING LLC 6304 KELLY PLACE WESTON, WI 54476 PH 715-241-7500 - FAX 715-355-6894 email - mail@riversidelandsurveying.com</p> | DRAWN BY M.F.L. | DATE JULY 25, 2017 |
| | CHECKED BY K.J.W. | PROJECT NO. 2665 |
| | PREPARED FOR: BRENT REINHARDT | |

5627B