

**NE 1/4 of the SW 1/4
SECTION 20, T34N, R7E**
Town of Skanawan
Lincoln County, Wisconsin

SURVEYOR'S CERTIFICATE
I, Emily K. Pierce, Professional Land Surveyor No. S-2728, hereby certify that I have surveyed the property shown hereon; that this map represents an accurate survey of said property to the best of my knowledge and belief; that I have performed this survey by order of Nikki Free, agent for Century 21, Ace Realty; and that I have complied with the requirements of Wisconsin Administrative Code A-E 7.
STEIGERWALDT LAND SURVEYING, LLC

Emily K. Pierce
Professional Land Surveyor No. S-2728
Dated this 24th day of July, 2017
Field work completed on the 21st day of July, 2017

The NE 1/4 of the SW 1/4
1,745,700 Sq. Feet or 40.08 Acres
Including Right-of-Way
1,669,900 Sq. Feet or 38.33 Acres
Excluding Right-of-Way
1,528,800 Sq. Feet or 35.10 Acres
Excluding Right-of-Way and Unnamed Lake

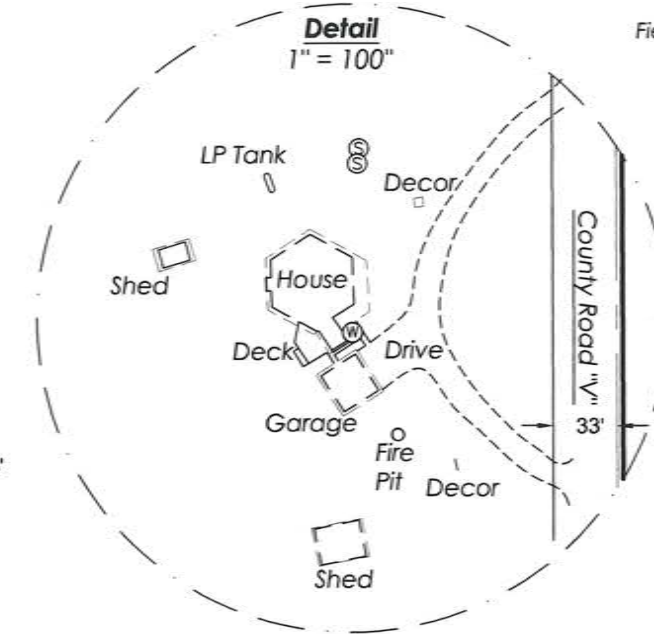

LEGEND
● = Set 0.75" x 24" Rebar with a 2.0" Aluminum Cap
▲ = Set Berntsen SNM-1 Steel Nail Marker
⊙ = Well
⊙ = Septic Vent/Manhole
△ = Computed Position
() = Recorded Dimensions

Monument sizes are outside diameter.
Other corner monuments are as noted.



STEIGERWALDT LAND SURVEYING, LLC

856 NORTH 4TH STREET, TOMAHAWK, WI 54487
PHONE #: (715) 453-3274 FAX #: (715) 453-8325
www.steigerwaldt.com

JOB #: 5718 DWG #: 5718 Free Sheet 1 of 1

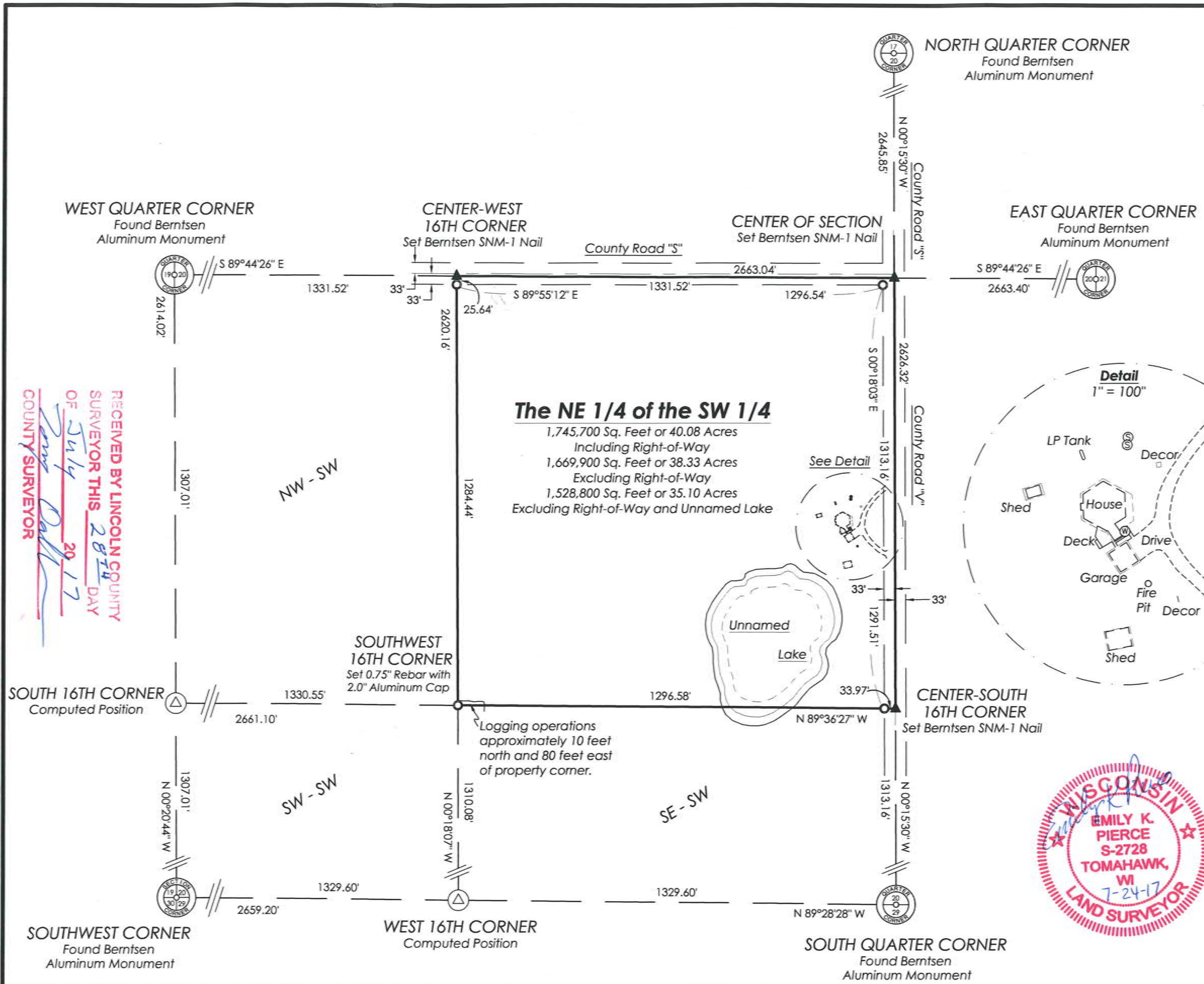

RECEIVED BY LINCOLN COUNTY
SURVEYOR THIS 28TH DAY
OF July 20 17
Tom Dalk
COUNTY SURVEYOR

5627A