

SECTION SUMMARY
Section 3, T35N, R6E

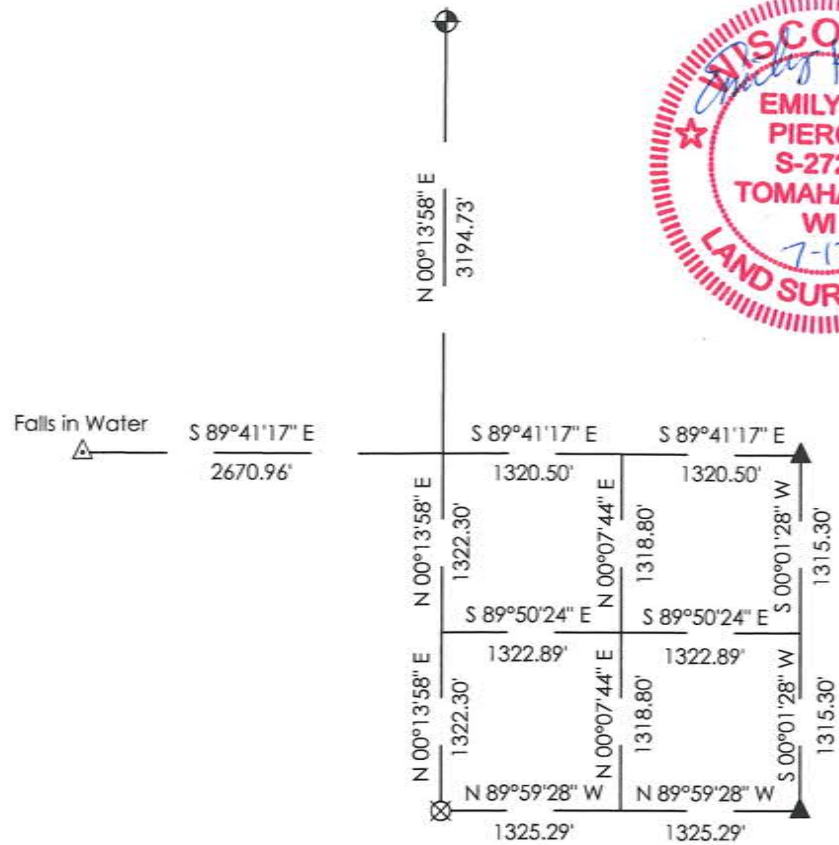

North Line of Parcel Described in Doc. #258522

The North line of a parcel of land described in Document #258522 in the Lincoln County Register of Deeds office, located in the Southeast Quarter of the Southeast Quarter of Section 3, Township 33 North, Range, 6 East, Town of Rock Falls, Lincoln County, Wisconsin, more particularly described as follows:

Commencing at the Southeast Quarter Corner of Section 3, marked by a P.K. Nail, thence N89°59'28"W, 1230.36 feet to the easterly right of way of County Road "L"; thence N00°19'14"E, along said easterly right of way, 146.15 feet to the point of beginning, said point being 1172.4 feet along said easterly right of way from where it intersects the North line of the Southeast Quarter of the Southeast Quarter, marked by a rebar.

Thence S89°50'24"E, parallel with the North line of the Southeast Quarter of the Southeast Quarter, 147.58 feet to the westerly line of the Hiawatha Trail, previously known as the Chicago, Milwaukee, St. Paul and Pacific Railroad right of way, marked by a rebar, and thence terminating.

RECEIVED BY LINCOLN COUNTY
SURVEYOR THIS 18TH DAY
OF July 20, 17
County Surveyor

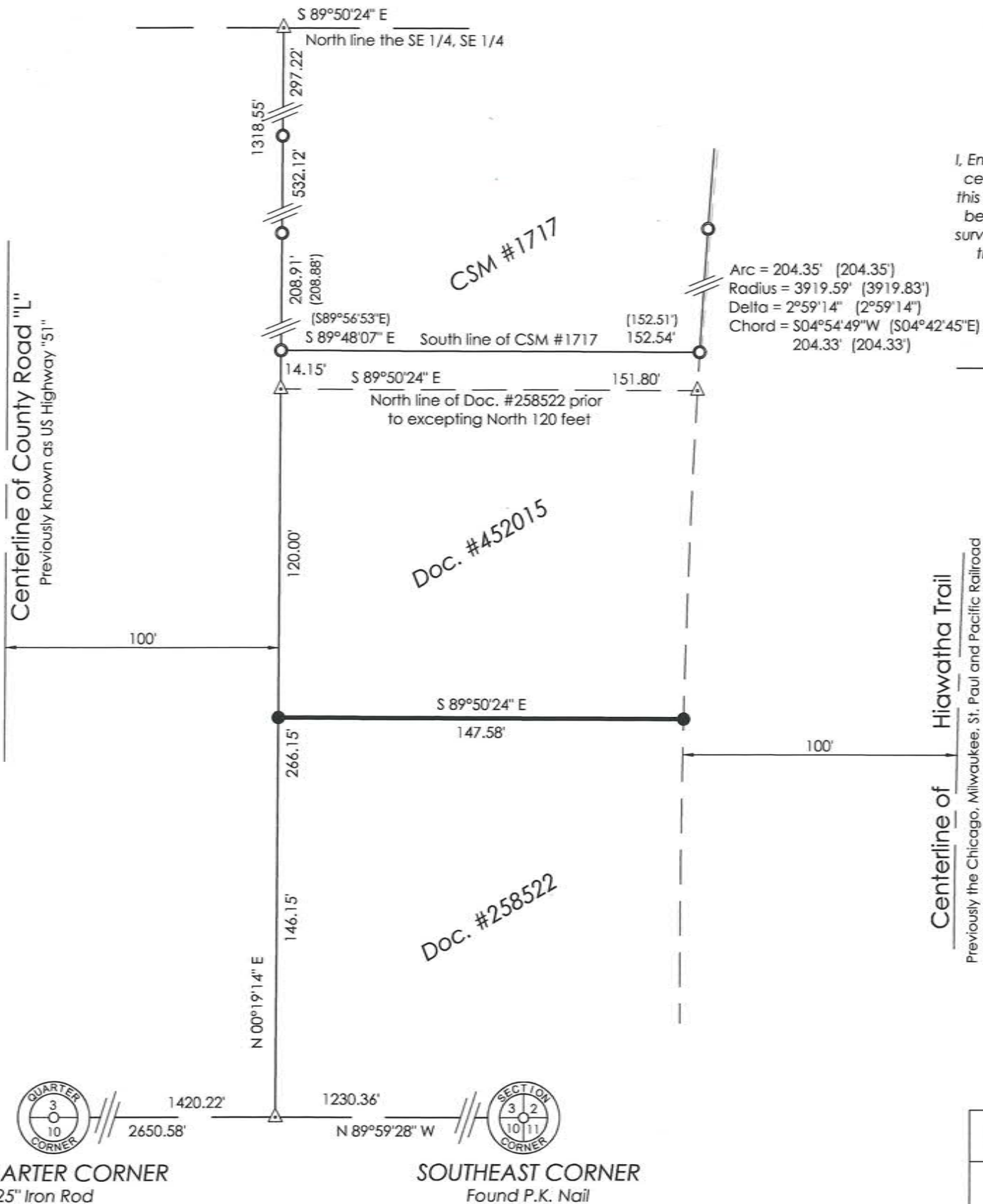

PART OF THE
SE 1/4 of the SE 1/4
SECTION 3, T35N, R6E
Town of Bradley
Lincoln County, Wisconsin

SURVEYOR'S CERTIFICATE
I, Emily K. Pierce, Professional Land Surveyor No. S-2728, hereby certify that I have surveyed the property shown hereon; that this map represents an accurate survey of said property to the best of my knowledge and belief; that I have performed this survey by order of Arthur Beuke; and that I have complied with the requirements of Wisconsin Administrative Code A-E 7.
STEIGERWALDT LAND SURVEYING, LLC

Emily K. Pierce

Professional Land Surveyor No. S-2728
Dated this 12th day of July, 2017
Field work completed on the 10th day of July, 2017



Bearings Lincoln County Grid
referenced to the South line of
the Southeast Quarter, Section 3,
bearing N 89°59'28" W.

LEGEND

- = Found 1.25" Iron Pipe
- = Set 0.75" x 24" Rebar with a 2.0" Aluminum Cap
- ▲ = Found P.K. Nail
- ⊗ = Found 1.25" Iron Rod
- ⊕ = County Aluminum Monument
- △ = Computed Position
- () = Recorded Dimensions

Monument sizes are outside diameter.
Other corner monuments are as noted.

SCALE: 1" = 50'

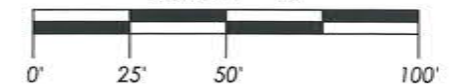

STEIGERWALDT LAND SURVEYING, LLC

856 NORTH 4TH STREET, TOMAHAWK, WI 54487
PHONE #: (715) 453-3274 FAX #: (715) 453-8325
www.steigerwaldt.com

JOB #: 5713 DWG #: 5713 Beuke Sheet 1 of 1

5626A