

5622B

NORTHWEST CORNER Found P.K. Nail
S 89°04'52" E 2686.16'
NORTH QUARTER CORNER Found Railroad Spike

LOT 2 of CSM #100
in Vol. 1, Pg. 112
LOCATED IN PART OF THE
NE 1/4 OF THE SW 1/4
AND PART OF
GOV'T LOT 2
SECTION 30, T35N, R7E
Town of King
Lincoln County, Wisconsin

Found 1.0" iron pipe out of ground by 1 foot, slightly leaning, and loose. Believe to be disturbed. Set a 3/4" Rebar with cap S84°18'21"E, 2.13 feet at the correct corner location.

Mowing operations for Lot 1 of CSM #100 is occurring right up to the property line between Lot 1 and Lot 2.

- LEGEND**
- = Set 0.75" dia. x 24" long Rebar weighing 1.5 lbs/lin. ft. with 2" aluminum cap
 - = Found 1.0" Iron Pipe
 - ⊙ = Found 2.0" Iron Pipe
 - ⊗ = Septic Manhole or Vent
 - ⊕ = Well
 - () = Recorded Dimension

Monument sizes are outside diameter. Other corner monuments are as noted. Wood lath was placed along both sidelines of Lot 2 approximately every 25-50 feet.



Bearings Lincoln County Grid referenced to the North line of the Northwest Quarter, Section 30, bearing S89°04'52"E.

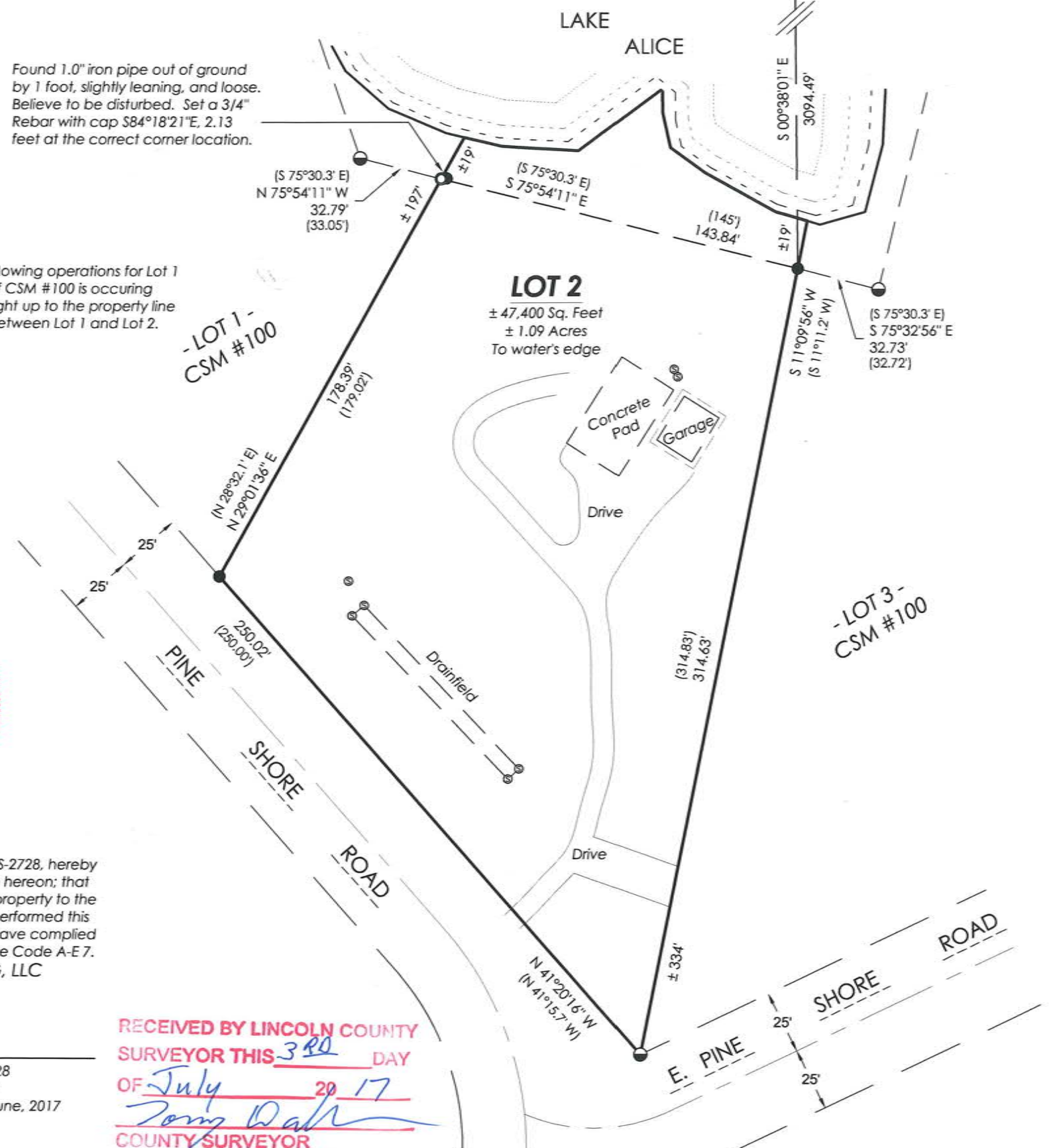
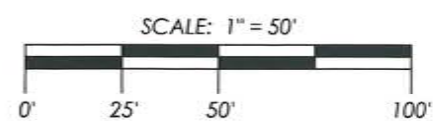

SURVEYOR'S CERTIFICATE
I, Emily K. Pierce, Professional Land Surveyor No. S-2728, hereby certify that I have surveyed the property shown hereon; that this map represents an accurate survey of said property to the best of my knowledge and belief; that I have performed this survey by order of Michael Clausen; and that I have complied with the requirements of Wisconsin Administrative Code A-E 7.
STEIGERWALDT LAND SURVEYING, LLC

Emily K. Pierce
Professional Land Surveyor No. S-2728
Dated this 28th day of June, 2017
Field Work completed on the 27th day of June, 2017

RECEIVED BY LINCOLN COUNTY SURVEYOR THIS 3RD DAY OF July 20 17
Tommy Dahn
COUNTY SURVEYOR

STEIGERWALDT LAND SURVEYING, LLC		
856 NORTH 4TH STREET, TOMAHAWK, WI 54487 PHONE #: (715) 453-3274 FAX #: (715) 453-8325 www.steigerwaldt.com		
JOB #: 5689	DWG #: 5689 Clausen	Sheet 1 of 1