

**LOTS 12, 13, 14, AND 15
BLOCK 2
PLAT OF CAMP RICE POINT
IN THE NE 1/4 OF THE NW 1/4
SECTION 4, T35N, R6E**

Town of Bradley
Lincoln County, Wisconsin

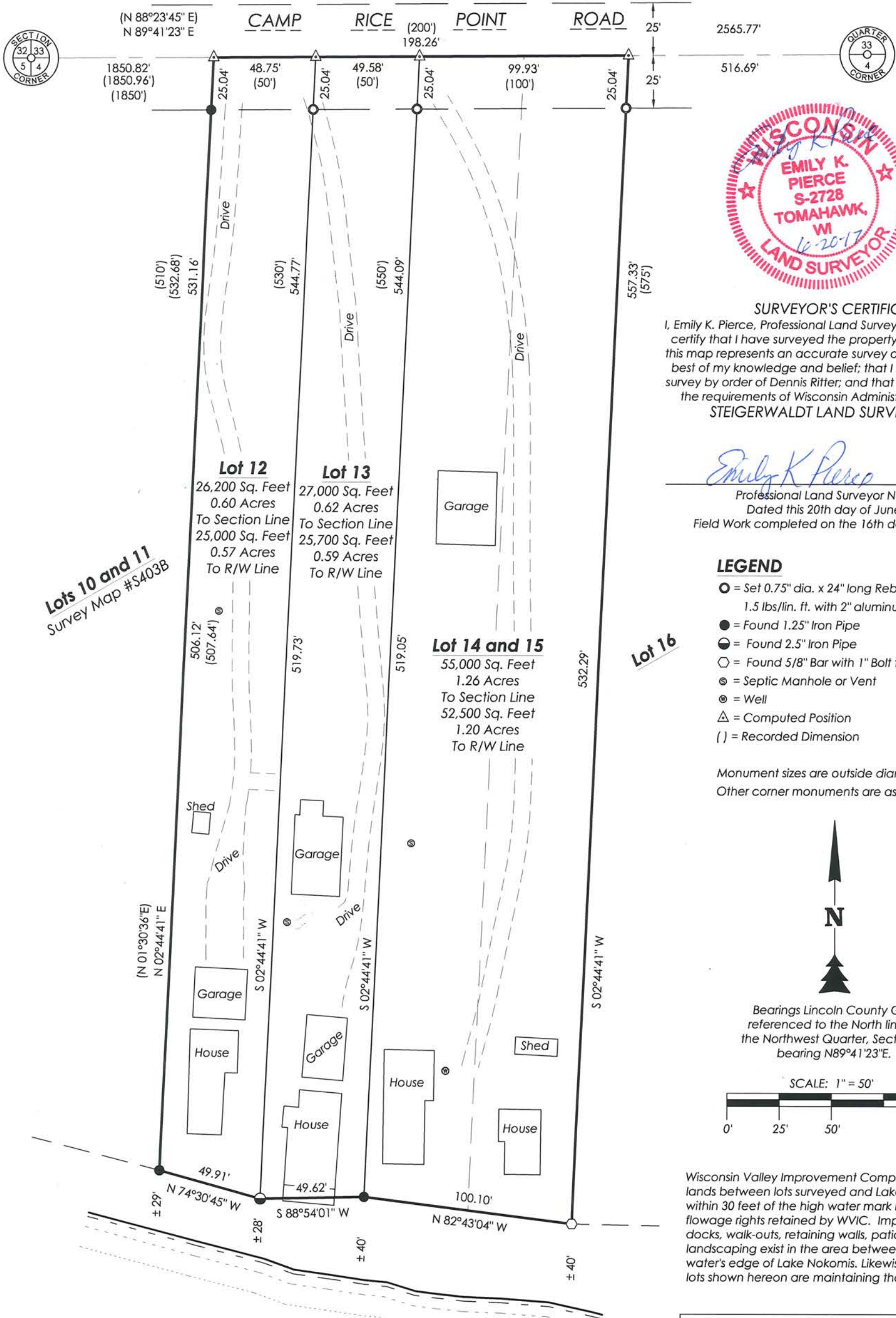

SURVEYOR'S CERTIFICATE

I, Emily K. Pierce, Professional Land Surveyor No. S-2728, hereby certify that I have surveyed the property shown hereon; that this map represents an accurate survey of said property to the best of my knowledge and belief; that I have performed this survey by order of Dennis Ritter; and that I have complied with the requirements of Wisconsin Administrative Code A-E 7.
STEIGERWALDT LAND SURVEYING, LLC

Emily K. Pierce

Professional Land Surveyor No. S-2728
Dated this 20th day of June, 2017
Field Work completed on the 16th day of June, 2017

LEGEND

- = Set 0.75" dia. x 24" long Rebar weighing 1.5 lbs/lin. ft. with 2" aluminum cap
- = Found 1.25" Iron Pipe
- ⊙ = Found 2.5" Iron Pipe
- ⊕ = Found 5/8" Bar with 1" Bolt top
- ⊗ = Septic Manhole or Vent
- ⊙ = Well
- △ = Computed Position
- () = Recorded Dimension

Monument sizes are outside diameter.
Other corner monuments are as noted.



Bearings Lincoln County Grid
referenced to the North line of
the Northwest Quarter, Section 4,
bearing N89°41'23"E.

SCALE: 1" = 50'

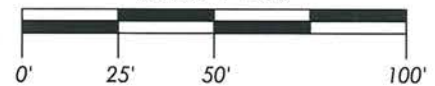

Wisconsin Valley Improvement Company (WVIC) has title to lands between lots surveyed and Lake Nokomis. Lands within 30 feet of the high water mark may be subject to flowage rights retained by WVIC. Improvements, such as docks, walk-outs, retaining walls, patios, stairs, and other landscaping exist in the area between the lot lines and the water's edge of Lake Nokomis. Likewise, the owners of the lots shown hereon are maintaining those improvements.

RECEIVED BY LINCOLN COUNTY
SURVEYOR THIS 30TH DAY
OF June 20 17
Tony Dahl
COUNTY SURVEYOR

NOKOMIS LAKE

STEIGERWALDT LAND SURVEYING, LLC

856 NORTH 4TH STREET, TOMAHAWK, WI 54487
PHONE #: (715) 453-3274 FAX #: (715) 453-8325
www.steigerwaldt.com

JOB #: 5682 DWG #: 5682 Ritter Sheet 1 of 1

5622A