

5621B

**LOT 7
AND PART OF
LOT 8
IN THE PLAT OF
PINE ISLE LOTS
LOCATED IN THE
SW 1/4 OF THE NE 1/4
SECTION 30, T35N, R7E
TOWN OF KING
LINCOLN COUNTY, WISCONSIN**

RECEIVED BY LINCOLN COUNTY
SURVEYOR THIS 14TH DAY
OF June 20, 17
Tony Dalt
COUNTY SURVEYOR

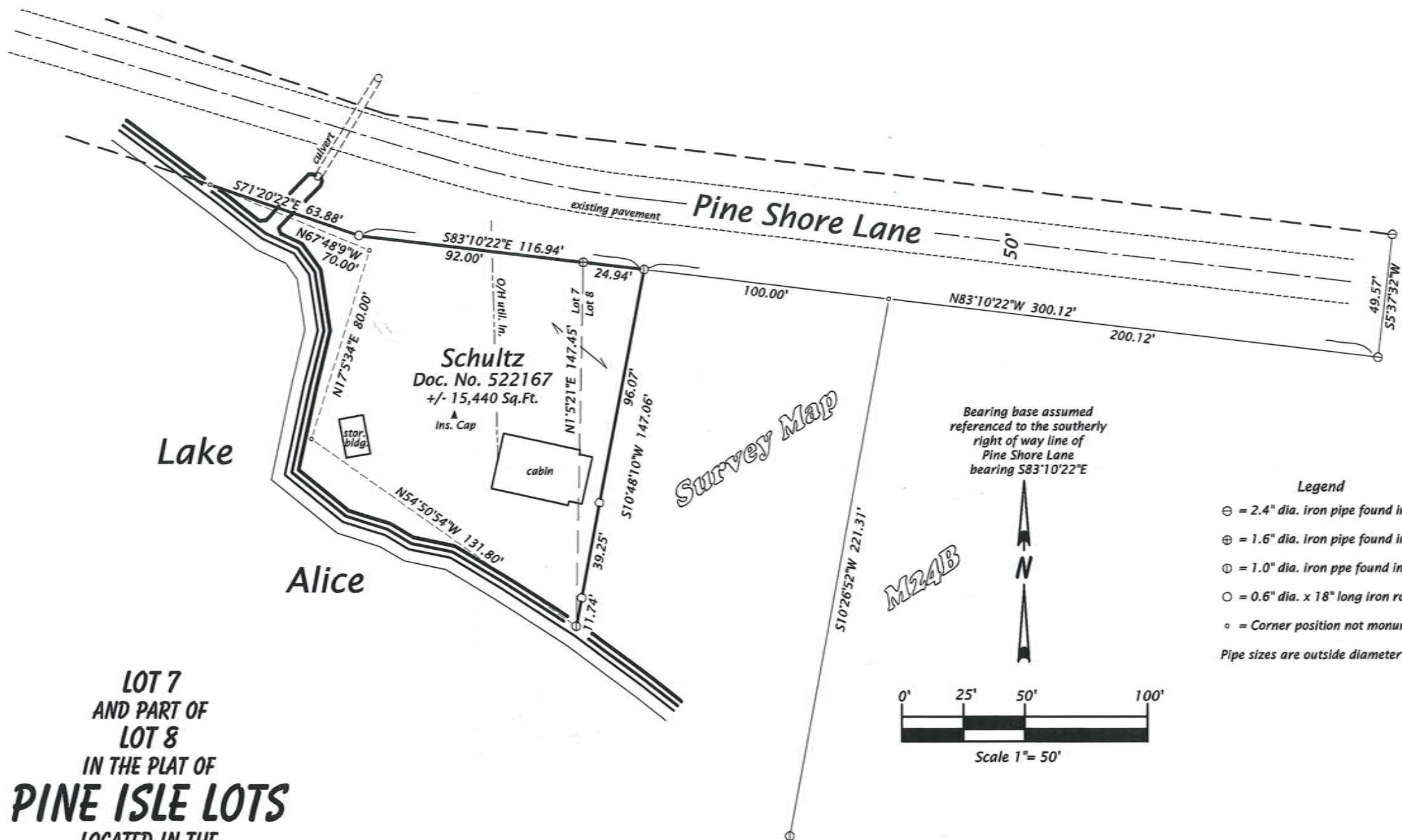

Survey Description.

Lot 7 in the Plat of Pine Isle Lots, and that part of Lot 8 in the Platt of Pine Isle Lots, all located in the Southwest Quarter of the Northeast Quarter, Section 30, Township 35 North, Range 7 East, Town of King, Lincoln County, Wisconsin, more particularly described follows:

Beginning at the northwest corner of said Lot 8, marked by an iron pipe; thence S83°10'22"E 24.94 feet along the north line of said Lot 8 to an iron pipe; thence S10°48'10"W 147.06 feet to an iron pipe on the west line of said Lot 8; thence N01°05'21"E 147.45 feet along the west line of said Lot 8 to the place of beginning.



Oestreich
Surveying &
Mapping, LLC
5946 Forest Lane
Rhinelander, WI 54501
Tel. (715) 362-5538
RLS2118@charter.net

Map No. 17-03
File No. 30-357
Drafted by M. Oestreich
Sheet 1 of 1 sheet

SURVEYOR'S CERTIFICATE

I, Michael L. Oestreich, Professional Land Surveyor No. S-2118, hereby certify that I have surveyed the property shown hereon; that this map represents an accurate survey of said property to the best of my knowledge and belief; that I have performed this survey by order of Jared Schultz; and that I have complied with the requirements of Wisconsin Administrative Code A-E 7.

Date 5/15/2017