

PLAT OF SURVEY

THE NW1/4 OF THE SW1/4 OF SECTION 25, TOWNSHIP 33 NORTH, RANGE 8 EAST, TOWN OF RUSSELL, LINCOLN COUNTY, WISCONSIN

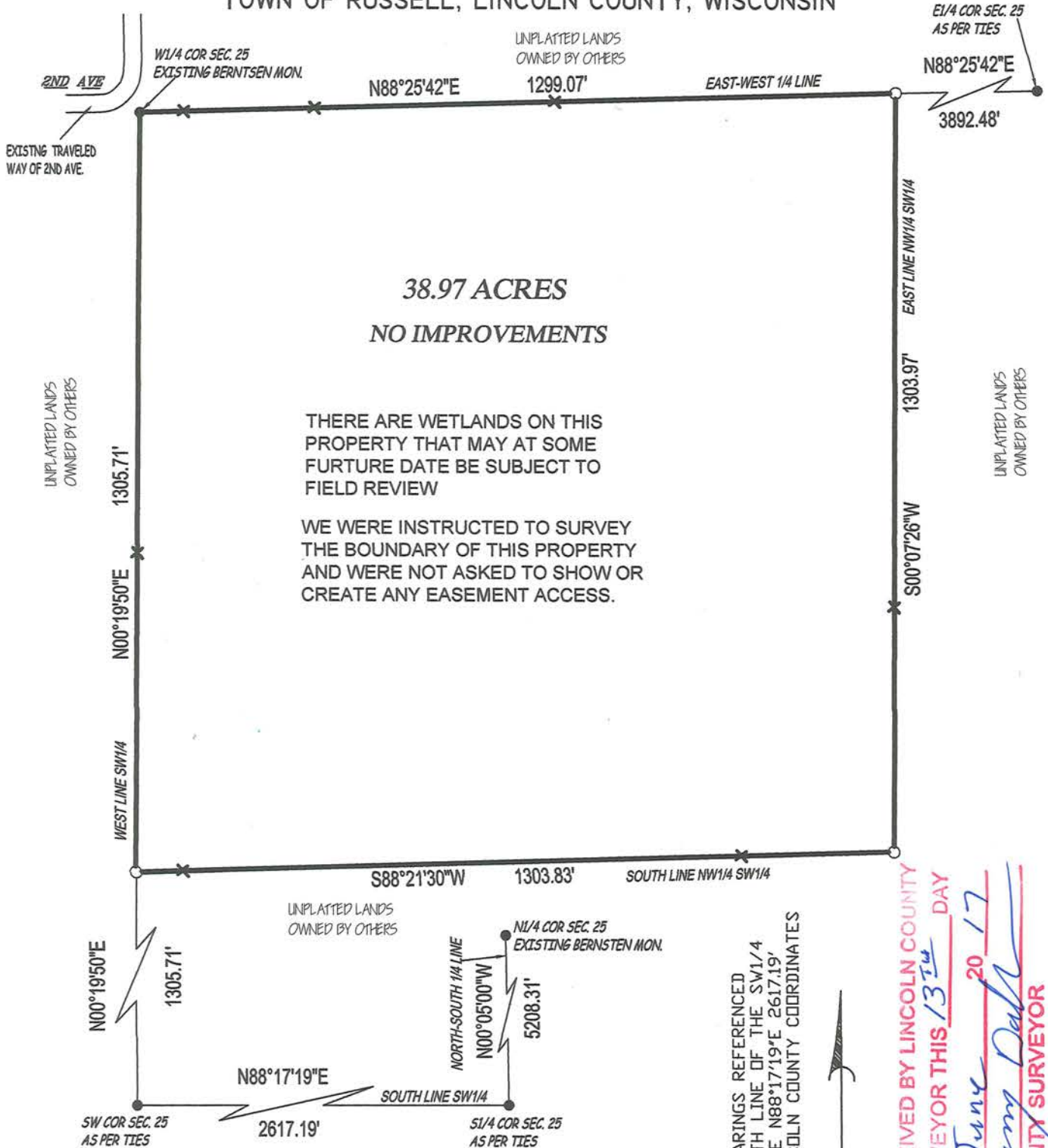

38.97 ACRES
NO IMPROVEMENTS

THERE ARE WETLANDS ON THIS PROPERTY THAT MAY AT SOME FUTURE DATE BE SUBJECT TO FIELD REVIEW

WE WERE INSTRUCTED TO SURVEY THE BOUNDARY OF THIS PROPERTY AND WERE NOT ASKED TO SHOW OR CREATE ANY EASEMENT ACCESS.



LEGEND
 ○ 1 1/4" O.D. X 18" IRON PIPE SET WEIGHING 1.68 LBS/LIN. FT.
 X WOOD LATH SET

ASSUMED BEARINGS REFERENCED TO THE SOUTH LINE OF THE SW1/4 SEC.25--33--8E N88°17'19"E 2617.19' AS PER LINCOLN COUNTY COORDINATES



RECEIVED BY LINCOLN COUNTY SURVEYOR THIS 13th DAY OF June 20 17
Zany Dahl
 COUNTY SURVEYOR

ARK
 GARY R. KRUEGER PLS. NO. 1619
 SURVEY COMPLETED 5/30/2017

PREPARED FOR:

 OWNERS:
 THOMAS & DEBORAH FULLER
 308 N. BERTRAND LAKE ROAD
 GWINN, MI 49841

 PROJECT #: FULLERTOM

 KRUEGER SURVEYING
 220 SHERMAN ST.
 WAUSAU, WI 54401
 PHONE: 715-845-6666 CELL: 715-218-5150
 EMAIL: KREEGS1619@AOL.COM

 THIS DRAWING AND ALL INFORMATION CONTAINED THEREIN IS THE PROPERTY OF KRUEGER SURVEYING AND SHALL NOT BE COPIED OR USED EXCEPT FOR THE PURPOSE FOR WHICH IT IS EXPRESSLY FURNISHED.
 DATE: 5/30/2017
 DRAWN BY: DRO
 SHEET 1 OF 2

5620A

PLAT OF SURVEY

THE NW1/4 OF THE SW1/4 OF SECTION 25, TOWNSHIP 33 NORTH, RANGE 8 EAST,
TOWN OF RUSSELL, LINCOLN COUNTY, WISCONSIN

SURVEYOR CERTIFICATE

I, GARY R. KRUEGER, PROFESSIONAL LAND SURVEYOR, DO HEREBY CERTIFY: THAT I HAVE SURVEYED AND MAPPED AT THE DIRECTION OF THOMAS FULLER, THE NORTHWEST 1/4 OF THE SOUTHWEST 1/4 OF SECTION 25, TOWNSHIP 33 NORTH, RANGE 8 EAST, TOWN OF RUSSELL, LINCOLN COUNTY, WISCONSIN AND HAVE SET IRON PIPES AND WOOD LATH AS SHOWN HEREON AND IS MORE PARTICULARLY DESCRIBED AS FOLLOWS:

BEGINNING AT THE WEST 1/4 CORNER OF SECTION 25; THENCE N88°25'42"E, ALONG THE EAST-WEST 1/4 LINE, 1299.07 FEET; THENCE S00°07'26"W, ALONG THE EAST LINE OF THE NORTHWEST 1/4 OF THE SOUTHWEST 1/4, 1303.97 FEET; THENCE S88°21'30"W, ALONG THE SOUTH LINE OF THE NORTHWEST 1/4 OF THE SOUTHWEST 1/4, 1303.83 FEET; THENCE N00°19'50"E, ALONG THE WEST LINE OF THE NORTHWEST 1/4 OF THE SOUTHWEST 1/4, 1305.71 FEET TO THE POINT OF BEGINNING.

THAT THE ABOVE DESCRIBED PARCEL IS SUBJECT TO ALL RIGHT-OF-WAYS, RESERVATIONS, RESTRICTIONS AND EASEMENTS OF RECORD.
THAT SUCH PLAT IS A CORRECT REPRESENTATION OF ALL EXTERIOR BOUNDARIES OF THE LAND SURVEYED.
THAT I HAVE FULLY COMPLIED WITH THE PROVISIONS OF CHAPTER A-E7 OF THE WISCONSIN ADMINISTRATIVE CODE AND LAND DIVISION REGULATIONS OF THE COUNTY OF LINCOLN AND THE TOWN OF RUSSELL IN SURVEYING AND MAPPING THE SAME.
THAT THE SURVEY IS CORRECT TO THE BEST OF MY KNOWLEDGE AND BELIEF.



RECEIVED BY LINCOLN COUNTY
SURVEYOR THIS 13th DAY
OF June 20 17
Tony D...
COUNTY SURVEYOR

GRK
GARY R. KRUEGER PLS NO. 1619
SURVEY COMPLETED 5/30/2017

PREPARED FOR: OWNERS: THOMAS & DEBORAH FULLER 308 N. BERTRAND LAKE ROAD GWINN, MI 49841	 KRUEGER SURVEYING 220 SHERMAN ST. WAUSAU, WI 54401 PHONE: 715-845-6666 CELL: 715-218-5150 EMAIL: KREEGS1619@AOL.COM		
PROJECT #: FULLERTOMDES	<table border="1"> <tr> <td data-bbox="998 2472 1323 2593"> THIS DRAWING AND ALL INFORMATION CONTAINED THEREON IS THE PROPERTY OF KRUEGER SURVEYING AND SHALL NOT BE COPIED OR USED EXCEPT FOR THE PURPOSE FOR WHICH IT IS EXPRESSLY FURNISHED. </td> <td data-bbox="1323 2472 1518 2593"> DATE: 5/30/2017 DRAWN BY: DRO SHEET 2 OF 2 </td> </tr> </table>	THIS DRAWING AND ALL INFORMATION CONTAINED THEREON IS THE PROPERTY OF KRUEGER SURVEYING AND SHALL NOT BE COPIED OR USED EXCEPT FOR THE PURPOSE FOR WHICH IT IS EXPRESSLY FURNISHED.	DATE: 5/30/2017 DRAWN BY: DRO SHEET 2 OF 2
THIS DRAWING AND ALL INFORMATION CONTAINED THEREON IS THE PROPERTY OF KRUEGER SURVEYING AND SHALL NOT BE COPIED OR USED EXCEPT FOR THE PURPOSE FOR WHICH IT IS EXPRESSLY FURNISHED.	DATE: 5/30/2017 DRAWN BY: DRO SHEET 2 OF 2		

5620B