

THIS MAP AND DESCRIPTION DRAFTED FOR THE BENEFIT OF EXCHANGE OF LAND BETWEEN ABUTTING OWNERS.

LANDS BEING LOCATED IN THE NE1/4 OF THE NW1/4, SECTION 32, T.35N., R.8E., TOWN OF HARRISON, LINCOLN COUNTY, WISCONSIN

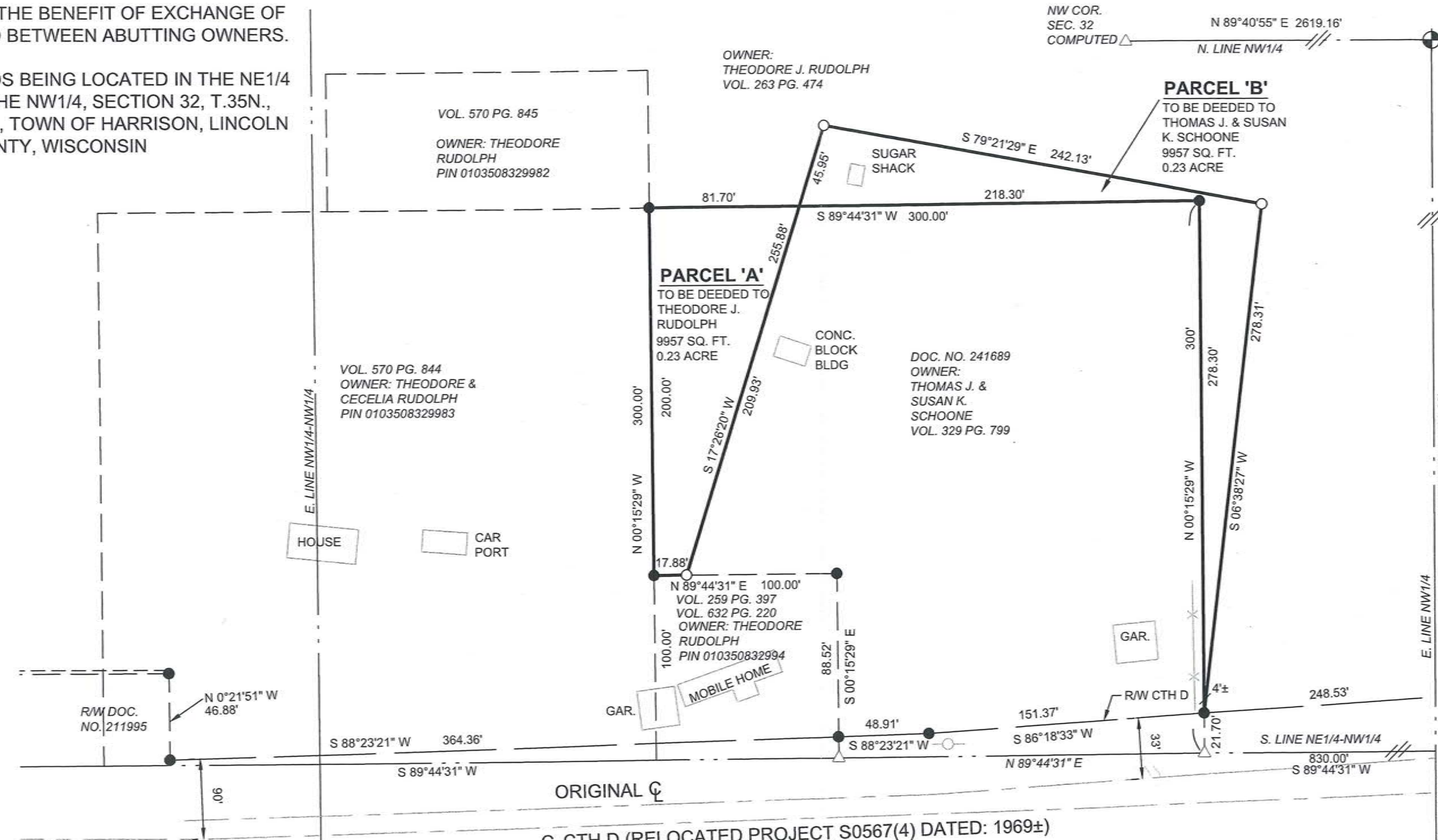

LEGEND

- 3/4" x 18" IRON ROD, SET WEIGHTING 1.5LBS/FT
- 2" IRON PIPE, FOUND
- WOOD LATH SET ON LINE
- 3/4" IRON ROD, FOUND
- (D) DESCRIBED
- (M) MEASURED
- ◆ RW POST
- POWER POLE
- △ COMPUTED
- ⊙ C.A.M., FOUND
- ✕ FENCE LINE FOUND

BEARINGS REFERENCED TO LINCOLN CO. COORDINATES WITH NORTH LINE NW1/4 TO BEAR N89°40'55"E



ORIGINAL CL
CL CTH D (RELOCATED PROJECT S0567(4) DATED: 1969±)

NOTE: ESTABLISHED ORIGINAL CENTERLINE AND RIGHT-OF-WAY OF CTH 'D' FROM CROSS SECTION PLANS OF ROAD LOCATION, PRIOR TO 1969.

CENTER/SEC. 32
COMP. FROM
COUNTY
COORDINATES



RECEIVED BY LINCOLN COUNTY SURVEYOR THIS 24TH DAY OF May 20 17

[Signature]
COUNTY SURVEYOR

I, EUGENE C. UTTECH, PROFESSIONAL LAND SURVEYOR OF THE STATE OF WISCONSIN, HEREBY CERTIFY TO MY CLIENT, THEODORE RUDOLPH, THAT I HAVE SURVEYED, MAPPED AND DESCRIBED THE LANDS SHOWN ON THIS PLAT OF SURVEY. THAT SAID PLAT IS A TRUE AND CORRECT REPRESENTATION OF THE EXTERIOR BOUNDARIES OF LANDS SURVEYED, AND THAT I HAVE FULLY COMPLIED WITH CHAPTER A-E 7 OF THE WISCONSIN ADMINISTRATIVE CODE, TO THE BEST OF MY KNOWLEDGE AND BELIEF.

FILE NO. 17563000	SCALE: 1" = AS SHOWN	PROJECT NO. 17563000
17563000 Survey.dwg	DRAWN BY: CAR	SHEET 1 OF 2
	CHECKED BY: ECU	REVISION XX
SURVEYOR: EUGENE C. UTTECH MSA PROFESSIONAL SERVICES, INC. 1835 N. STEVENS STREET RHINELANDER, WI 54501		CLIENT: THEODORE RUDOLPH



5617A

THESE PARCELS ARE BEING CREATED TO TRANSFER LAND BETWEEN ABUTTING OWNERS. THE DESCRIBED PARCELS ARE INTENDED TO FOLLOW OCCUPATION LINES.

PARCEL "A":

(Grantor) OWNER: Thomas J. and Susan K. Schoone
(Grantee): Theodore J. and Cecelia M. Rudolph

A parcel of land being part of NE.1/4 of the NW.1/4 of Section 32, T.35 N., R.8 E., Town of Harrison, Lincoln County, Wisconsin and being more particularly described as follows:

Commencing at the N.1/4 corner of said Section 32; thence S.00°24'07"E., along the East line of said NW.1/4, a distance of 1330.89 feet to the Southeast corner of said NE.1/4 of the NW.1/4; thence S.89°44'31"W., along the South line of said NE.1/4 of the NW.1/4, a distance of 830.00 feet to the Southeast corner of parcel described in Volume 329 of Records on Page 799; thence N.00°15'29"W., a distance of 300.00 feet to the Northeast corner of said Volume 329, Page 799; thence S.89°44'31"W., along the North line of said Volume 329, Page 799, a distance of 218.30 feet to the point of beginning of parcel to be described; thence S.17°26'20"W., a distance of 209.93 feet to the North line of lands described in Volume 632 of Records on Page 220; thence S.89°44'31"W., a distance of 17.88 feet to the Northwest corner of said Volume 632, Page 220 and located on the West line of said Volume 329, Page 799; thence N.00°15'29"W., a distance of 200.00 feet to the Northwest corner of said Volume 329, Page 799; thence N.89°44'31"E., a distance of 81.70 feet to the point of beginning. Said parcel contains 9,957 square feet, more or less.

This parcel is intended to be an addition to that land owned by Theodore J. and Cecelia M. Rudolph as described in Volume 570, Page 844 and cannot be sold as a separate parcel without the approval of the Lincoln County Planning and Zoning Department.

PARCEL "B":

(Grantor) OWNER: Theodore J. Rudolph
(Grantee): Thomas J. and Susan K. Schoone

A parcel of land being part of NE.1/4 of the NW.1/4 of Section 32, T.35 N., R.8 E., Town of Harrison, Lincoln County, Wisconsin and being more particularly described as follows:

Commencing at the N.1/4 corner of said Section 32; thence S.00°24'07"E., along the East line of said NW.1/4, a distance of 1330.89 feet to the Southeast corner of said NE.1/4 of the NW.1/4; thence S.89°44'31"W., along the South line of said NE.1/4 of the NW.1/4, a distance of 830.00 feet to the Southeast corner of parcel described in Volume 329 of Records on Page 799; thence N.00°15'29"W., along the East line of said Volume 329, Page 799, a distance of a distance 21.70 feet to the North right-of-way line of CTH "D" and being the point of beginning of parcel to be described; thence continuing N. 00°15'29"W., a distance of 278.30 feet to the Northeast corner of said Volume 329, Page 799; thence S.89°44'31"W., along the North line of said Volume 329, Page 799, a distance of 218.30 feet; thence N.17°26'20"E., a distance of 45.95 feet; thence S.79°21'29"E., a distance of 242.13 feet; thence S.06°38'27"W., a distance of 278.31 feet to the point of beginning. Said parcel contains 9,957 square feet, more or less.

This parcel is intended to be an addition to that land owned by Thomas J. and Susan K. Schoone as described in Volume 329, Page 799 and cannot be sold as a separate parcel without the approval of the Lincoln County Planning and Zoning Department.

Project No. 17563000
Sheet 2 of 2 Sheets

RECEIVED BY LINCOLN COUNTY
SURVEYOR THIS 24TH DAY
OF May 20 17
Terry D. ...
COUNTY SURVEYOR

5617B

