

LINCOLN COUNTY PLAT OF SURVEY

OF PARCEL 2 OF CERTIFIED SURVEY MAP NO. 771 BEING LOCATED IN THE NORTHEAST 1/4 OF THE NORTHWEST 1/4 OF SECTION 11, TOWNSHIP 31 NORTH, RANGE 6 EAST, CITY OF MERRILL, LINCOLN COUNTY, WISCONSIN.

BEARINGS ARE REFERENCED TO THE NORTH LINE OF THE NORTHWEST 1/4 OF SECTION 11, TOWNSHIP 31 NORTH, RANGE 6 EAST, MEASURED TO BEAR N 89° 14' 11" W

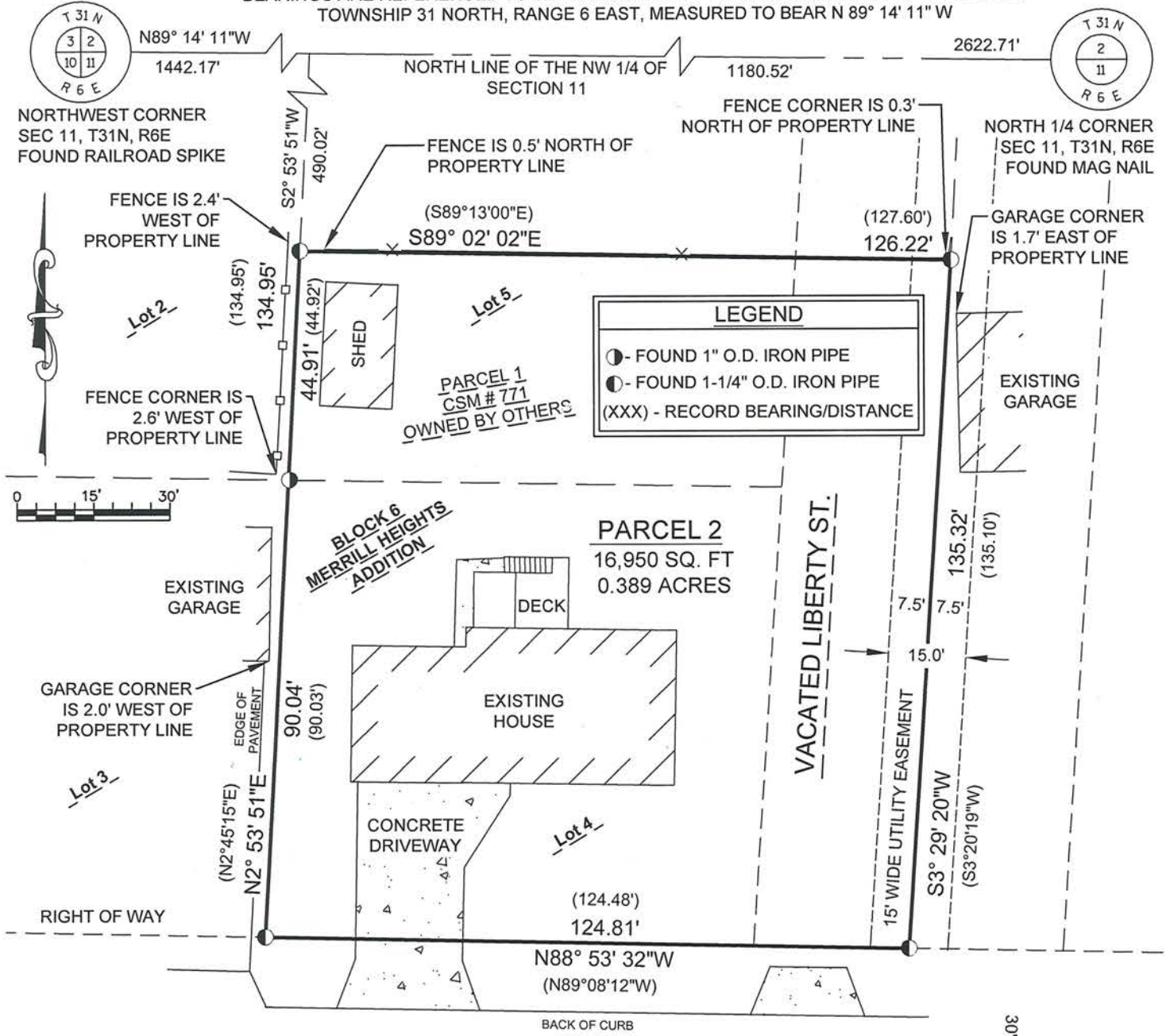

ST. PAUL STREET (60')

SURVEYOR'S CERTIFICATE:

I, Lawrence T. Kempe, Professional Land Surveyor S-2783, hereby certify to the best of my knowledge and belief, that at the direction of Galen Bayne-Allison, Owner of said lands, I have surveyed and mapped the parcel as described hereon. I further certify that said survey and map thereof are a correct and accurate representation of the exterior boundaries of said parcel and that I have fully complied with the provisions of Wisconsin administrative Code A-E7 in surveying and mapping said lands.

Dated this 26th day of MAY 2017

Lawrence T. Kempe
 Becher-Hoppe Associates, Inc.
 Lawrence T. Kempe
 WI P.L.S. S-2783

RECEIVED BY LINCOLN COUNTY
 SURVEYOR THIS 26th DAY
 OF May 2017
Barry Dahl
 COUNTY SURVEYOR



© Copyright 2017, Becher-Hoppe Assoc. Inc.

5616B