

# NORTH LINE SURVEY OF THE SW 1/4 - NW 1/4 AND THE SE 1/4 - NW 1/4, SECTION 17, T35N, R07E, TOWN OF KING, LINCOLN COUNTY, WIS.

1/16TH OTHERS  
EXISTING 1" IRON PIPE  
+4" ABOVE GRADE AND  
10" OAK STUMP B.T.  
BEARS N18°39'18"E, 7.17'

1/16TH OTHERS  
(EXISTING 60D SURVEY  
SPIKE)

NORTH 1/4 CORNER SECTION 17  
EXISTING LINCOLN COUNTY MONUMENT  
5" BELOW GRADE

BEARINGS AND COORDINATES REFERENCED  
TO THE LINCOLN COUNTY GRID SYSTEM

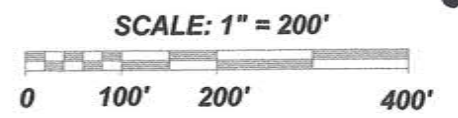
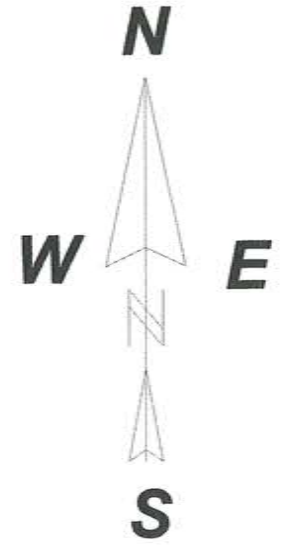
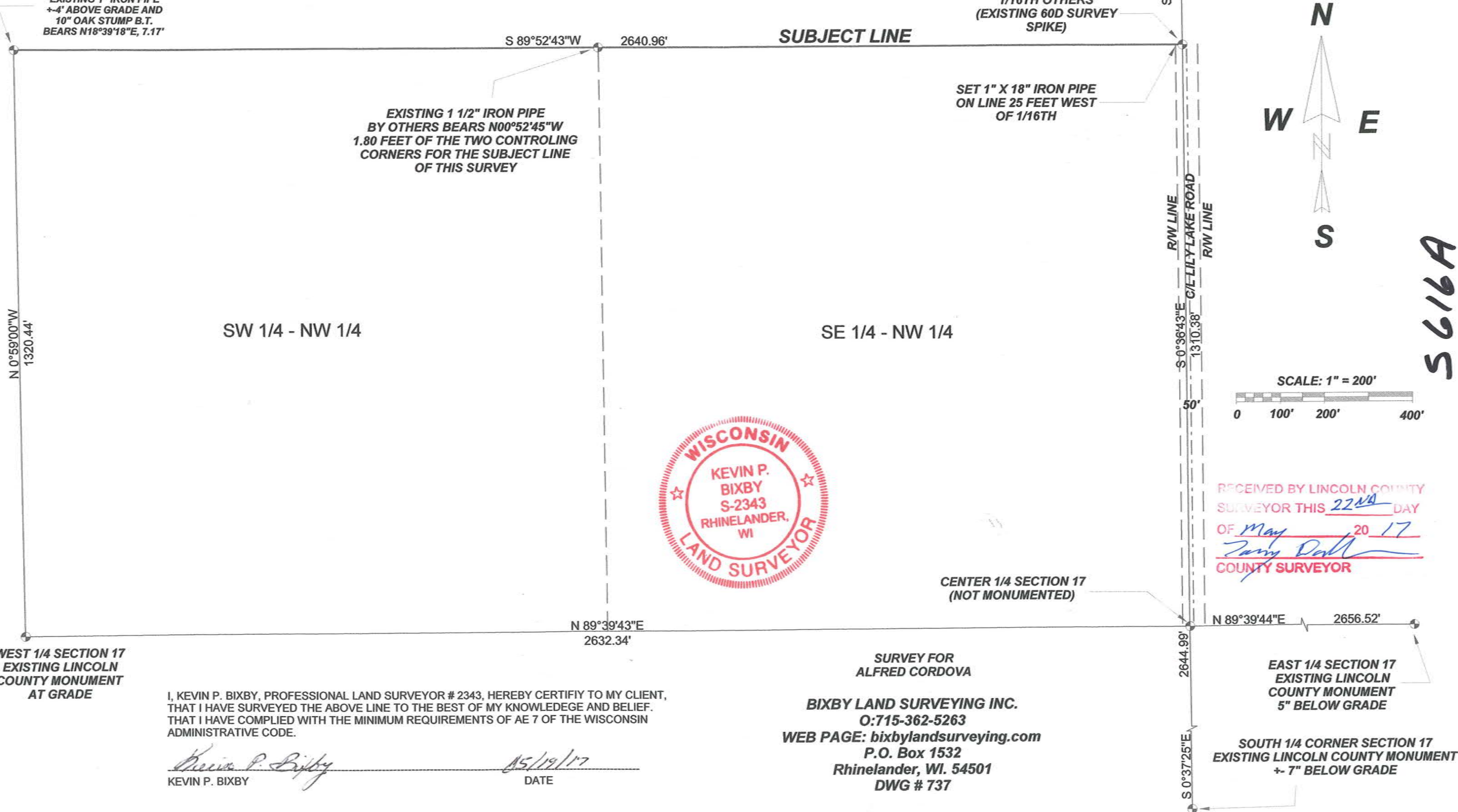

S616A



RECEIVED BY LINCOLN COUNTY  
SURVEYOR THIS 22<sup>ND</sup> DAY  
OF May 20 17  
*Jerry Dahl*  
COUNTY SURVEYOR

WEST 1/4 SECTION 17  
EXISTING LINCOLN  
COUNTY MONUMENT  
AT GRADE

I, KEVIN P. BIXBY, PROFESSIONAL LAND SURVEYOR # 2343, HEREBY CERTIFY TO MY CLIENT,  
THAT I HAVE SURVEYED THE ABOVE LINE TO THE BEST OF MY KNOWLEDGE AND BELIEF.  
THAT I HAVE COMPLIED WITH THE MINIMUM REQUIREMENTS OF AE 7 OF THE WISCONSIN  
ADMINISTRATIVE CODE.

*Kevin P. Bixby*  
\_\_\_\_\_  
KEVIN P. BIXBY  
  
05/19/17  
\_\_\_\_\_  
DATE

SURVEY FOR  
ALFRED CORDOVA  
  
**BIXBY LAND SURVEYING INC.**  
O:715-362-5263  
WEB PAGE: [bixbylandsurveying.com](http://bixbylandsurveying.com)  
P.O. Box 1532  
Rhinelander, WI. 54501  
DWG # 737

N 89°39'44"E 2656.52'

EAST 1/4 SECTION 17  
EXISTING LINCOLN  
COUNTY MONUMENT  
5" BELOW GRADE

SOUTH 1/4 CORNER SECTION 17  
EXISTING LINCOLN COUNTY MONUMENT  
+/- 7" BELOW GRADE