

Located in Government Lot 3, Section 15, Township 34 North,
Range 8 East, Town of Harrison, Lincoln County, Wisconsin

Bearings referenced to the North Line of CSM # 2065
Recorded as N 89°13'44" E

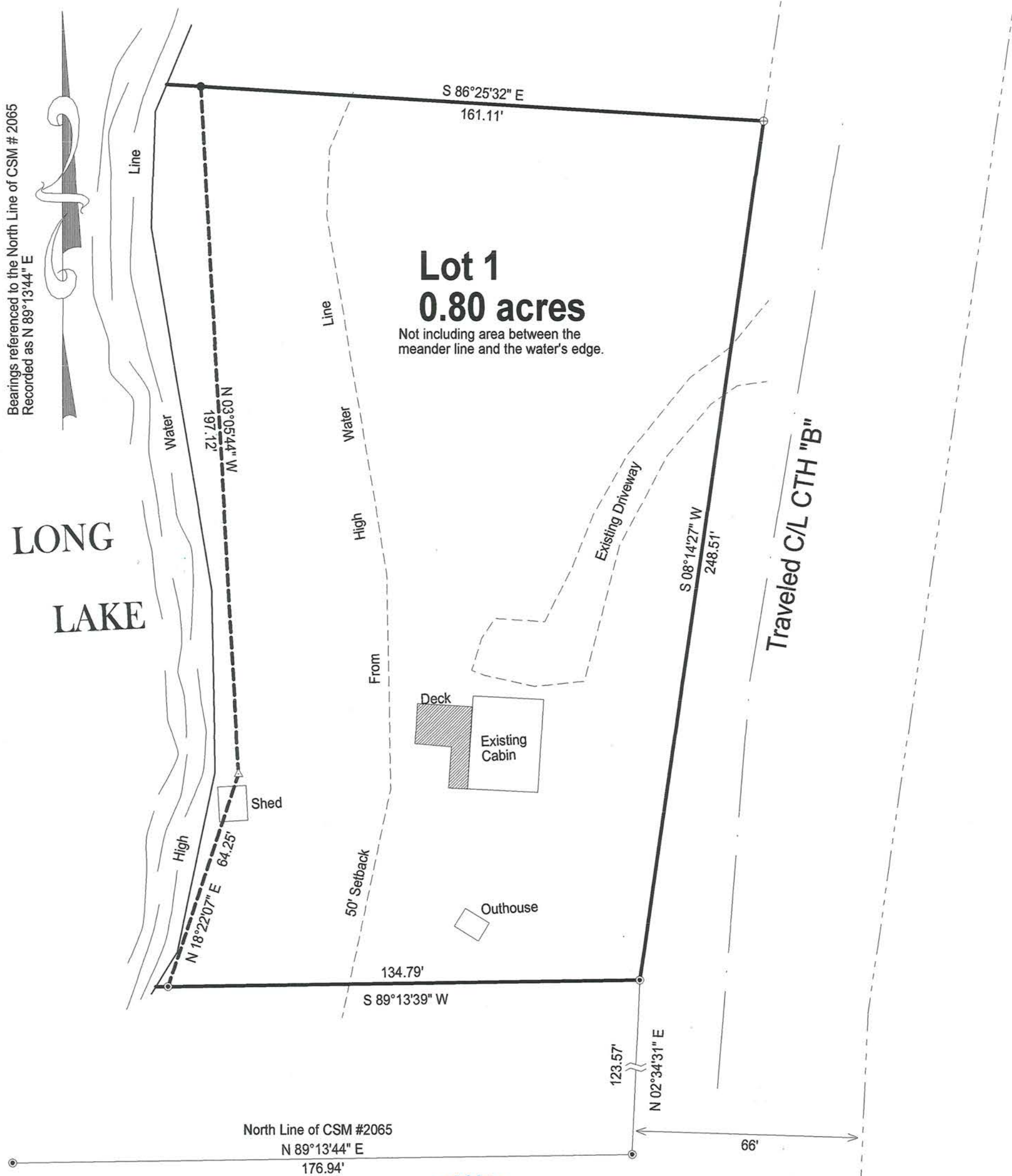

SCALE
1" = 30'



LEGEND

- Set 1" X 24" Iron Pipe Weighing min. 1.13 lb./lin.ft.
- Found 1" Iron Pipe
- ⊙ Found 3/4" Iron Pipe
- ⊕ Found 2" IP
- △ Calculated Position



I, Charles L. Oleinik, Professional Land Surveyor in the State of Wisconsin, hereby certify: that I have surveyed and mapped the parcel shown hereon; that said survey and map are correct to the best of my knowledge and belief; that I have complied with the applicable requirements of Chapter A-E 7 of Wisconsin Administrative Code in completion thereof.

Charles L. Oleinik
Charles L. Oleinik, PLS Date 10/20/15

RECEIVED BY LINCOLN COUNTY
SURVEYOR THIS 4TH DAY
OF May 20 17
Tony Dahl
COUNTY SURVEYOR

NORTH COAST SURVEYING 1715 MELODY LANE RHINELANDER, WI 54501 715-490-0892 NORTHCOASTSURVEYING.COM		
Boundary Survey for: Scott Kaminski		
Drawing # 15035	Date 10/20/2015	Drafted by CLO

5613A