



PROFESSIONAL SERVICES

ARCHITECTURE | ENGINEERING | ENVIRONMENTAL
FUNDING | PLANNING | SURVEYING
1835 North Stevens St Rhinelander, WI 54501
(715) 362-3244 (800) 844-7854 Fax: (715) 362-4116
Web Address: www.msa-ps.com
© MSA Professional Services, Inc.

RECEIVED BY LINCOLN COUNTY
SURVEYOR THIS 28TH DAY
OF April 20 17
Tommy Wall
COUNTY SURVEYOR

| | |
|-------------|----------|
| PROJECT NO. | 18072000 |
| DRAWN BY: | KSM |
| SURVEYOR: | ECU |
| FILE NO. | - |
| SHEET NO. | 1 OF 2 |

OWNER:
GERALD C. AND CAROL H ZURFLUH
SITE: W8940 FORRETER ROAD
TRIPOLI, WI

LINCOLN COUNTY PLAT OF SURVEY

LANDS BEING PART OF GOVERNMENT LOT 3,
SECTION 8, T.35.N., R.5.E., TOWN OF WILSON,
LINCOLN COUNTY, WI
(DESCRIBED IN VOL. 532 PG. 229)

LEGEND

- ◆ FOUND 1-1/4" IRON PIPE
- FOUND 1/2" IRON PIPE
- ◇ SET 3/4" BY 36" IRON ROD-1.50 LBS./FT.
- SET 3/4" BY 18" IRON ROD-1.50 LBS./FT.
- ⬇ WETLANDS
- ⊙ SEPTIC TANK
- △ SEPTIC VENT
- (M) MEASURED
- (R) RECORDED
- (D) DEED

Eugene C. Uttech

 EUGENE C. UTTECH
 S-1451
 RHINELANDER
 WI
 LAND SURVEYOR
 July 26, 2016



BEARINGS REFERENCED TO THE
SOUTH LINE OF GOVERNMENT LOT 3
BASED ON SURVEY MAP# L318A TO
BEAR S 88°33'38" W

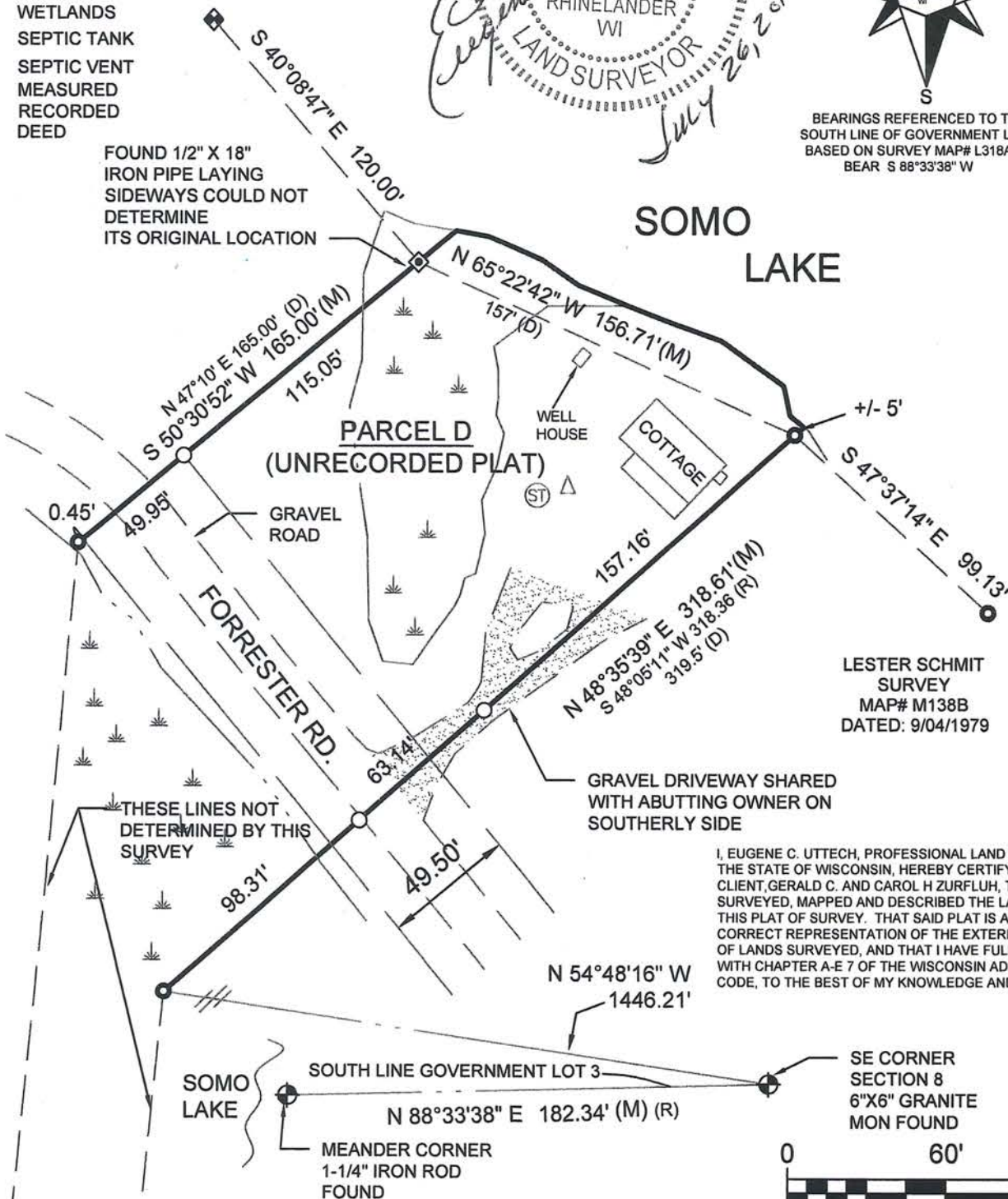

LESTER SCHMIT
SURVEY
MAP# M138B
DATED: 9/04/1979

I, EUGENE C. UTTECH, PROFESSIONAL LAND SURVEYOR OF THE STATE OF WISCONSIN, HEREBY CERTIFY TO MY CLIENT, GERALD C. AND CAROL H ZURFLUH, THAT I HAVE SURVEYED, MAPPED AND DESCRIBED THE LANDS SHOWN ON THIS PLAT OF SURVEY. THAT SAID PLAT IS A TRUE AND CORRECT REPRESENTATION OF THE EXTERIOR BOUNDARIES OF LANDS SURVEYED, AND THAT I HAVE FULLY COMPLIED WITH CHAPTER A-E 7 OF THE WISCONSIN ADMINISTRATIVE CODE, TO THE BEST OF MY KNOWLEDGE AND BELIEF.



5610A

THIS DESCRIPTION DRAFTED TO DESCRIBE LINES SURVEYED ON LANDS DESCRIBED IN VOLUME 532, PAGE 229 IN THE REGISTER OF DEEDS.

A survey of a portion of the property described in Volume 532, Page 229 in the Register of Deeds. Said lands being located in part of Government Lot 3 of Section 8, T.35 N., R.5 E., Town of Wilson, Lincoln County, Wisconsin. The lines surveyed are more particularly described as follows:

Commencing at the Southeast corner of said Section 8; thence N.54°48'16"W., a distance of 1446.21 feet to a 1/2" diameter iron pipe found at the angle point on the Southeast line of lands described in said Volume 532, Page 229 and being the point of beginning of line to be described; thence N.48°35'39"E., a distance of 318.61 feet to a meander corner, being a 1/2" diameter iron pipe found near the shore of Somo Lake; thence N.65°22'42"W., along a meander line, a distance of 156.71 feet to a meander corner being a 3/4" diameter iron rod set on the Northwesterly line of said lands described in Volume 532, Page 229; thence S.50°30'52"W., a distance of 165.00 feet to a 1/2" diameter iron pipe found at the angle point on said Northwesterly line of Volume 532, Page 229 and being the point of termination of said line to be described.

Project No. 18072000.

Sheet 2 of 2 Sheets



5610B