

**RETRACEMENT SURVEY**  
**LANDS BEING PART OF**  
**GOVERNMENT LOT 3, SECTION 8,**  
**TOWNSHIP 35 NORTH, RANGE 5 EAST,**  
**TOWN OF WILSON, LINCOLN COUNTY, WI**  
**(PREVIOUSLY DESCRIBED IN DOCUMENT #491812)**

RECEIVED BY LINCOLN COUNTY  
 SURVEYOR THIS 27<sup>TH</sup> DAY  
 OF April 20 17  
*Jenny Dalko*  
 COUNTY SURVEYOR

FILE NO. 1860100  
 SHEET 1 OF 1

LINCOLN COUNTY PLAT OF SURVEY  
 DAVE OTTELIEN

G.L. 3, SEC. 8, T35N, R5E, TOWN OF WILSON, LINCOLN COUNTY, WI.

ARCHITECTURE | ENGINEERING | ENVIRONMENTAL  
 FUNDING | PLANNING | SURVEYING  
 146 North Central Ave Marshfield, WI 54449  
 (715) 384-2133 (877) 204-0572  
 www.msa-pc.com  
 © 2017 MSA Professional Services, Inc.

**MSA**  
 PROFESSIONAL SERVICES

PROJECT NO.	SCALE	AS SHOWN	NO.	DATE
1860100	AS SHOWN	C.A.B.		
4142017	DRAWN BY:	C.A.B.		
4142017	CHECKED BY:	S.S.		
42517	FIELD WORK COMPLETED:	4/14/2017		
42517	PLOT DATE:	4/25/17		

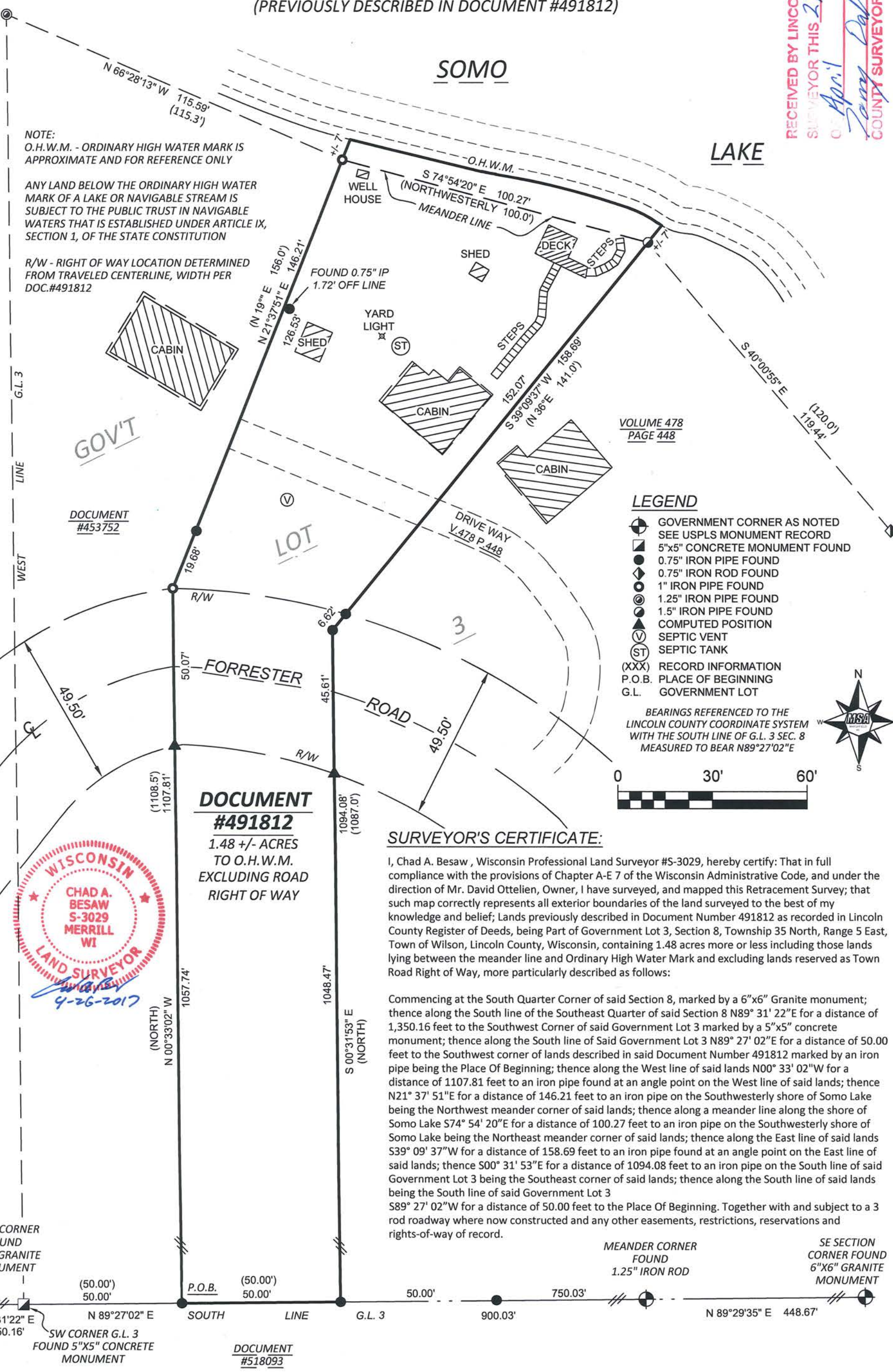

**5607B**