

PLAT OF SURVEY

OF PART OF THE NORTHWEST 1/4 OF THE SOUTHWEST 1/4 OF SECTION 14, AND PART OF THE NORTHEAST 1/4 OF THE SOUTHWEST 1/4 OF SECTION 15, ALL IN TOWNSHIP 35 NORTH, RANGE 6 EAST, TOWN OF BRADLEY, LINCOLN COUNTY, WISCONSIN.

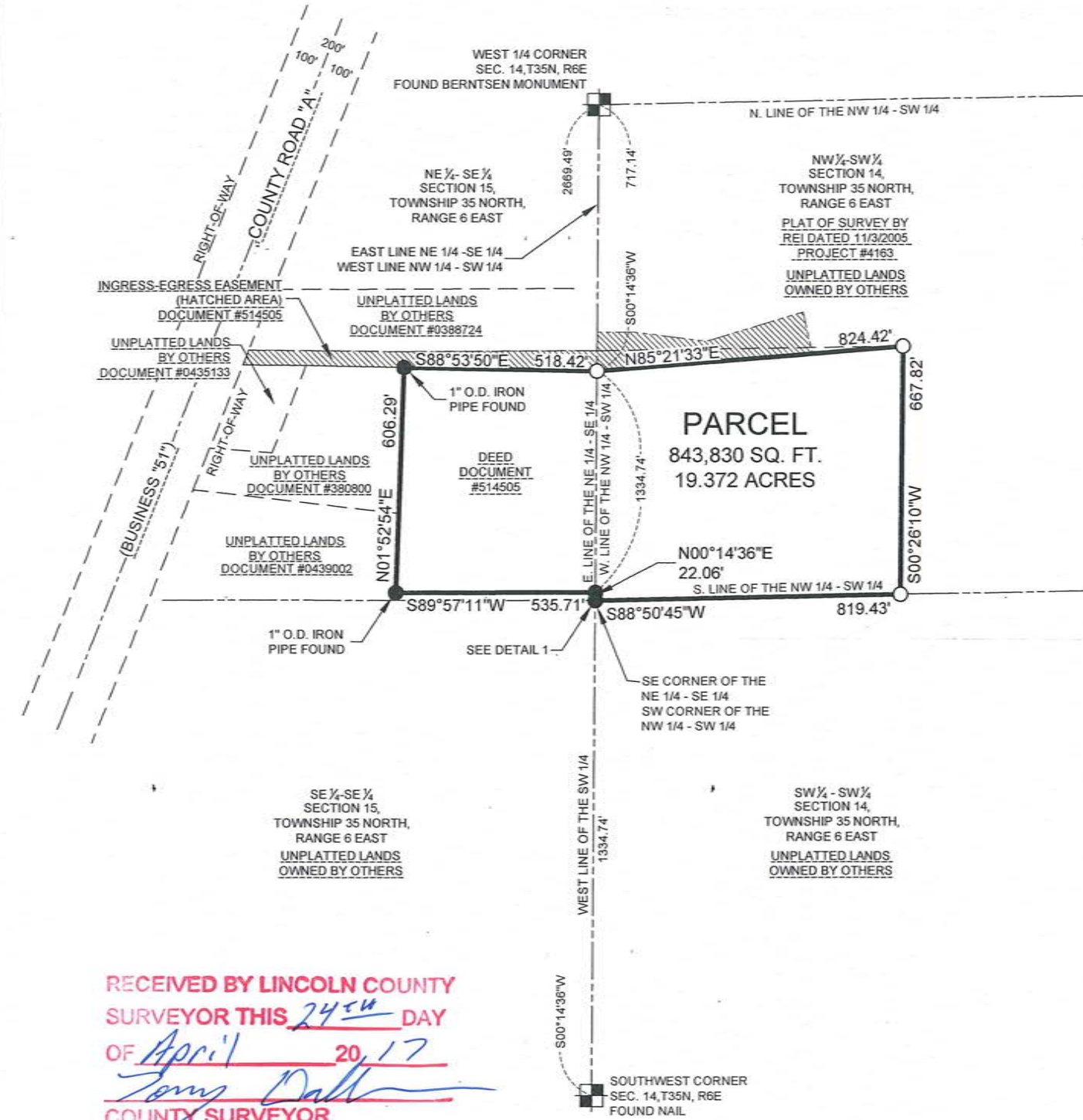

SURVEYOR'S CERTIFICATE

I, JOSHUA W. PRENTICE, WISCONSIN PROFESSIONAL LAND SURVEYOR S-2852, DO HEREBY CERTIFY TO THE BEST OF MY KNOWLEDGE AND BELIEF: THAT I HAVE SURVEYED AND MAPPED PART OF THE NORTHWEST 1/4 OF THE SOUTHWEST 1/4 OF SECTION 14, AND PART OF THE NORTHEAST 1/4 OF THE SOUTHWEST 1/4 OF SECTION 15, ALL IN TOWNSHIP 35 NORTH, RANGE 6 EAST, TOWN OF BRADLEY, LINCOLN COUNTY, WISCONSIN, MORE PARTICULARLY DESCRIBED AS FOLLOWS:

COMMENCING AT THE WEST 1/4 CORNER OF SAID SECTION 14; THENCE SOUTH 00°14'36\"/>

THAT THE ABOVE DESCRIBED PARCEL OF LAND CONTAINS 843,830 SQUARE FEET, 19.372 ACRES, MORE OR LESS.

THAT I HAVE MADE THIS SURVEY AND MAP THEREOF AT THE DIRECTION OF CHECKERED FLAG PROPERTY LLC., OWNER OF SAID PARCEL.

THAT SAID PARCEL IS SUBJECT TO EASEMENTS, RESTRICTIONS, AND RIGHT-OF-WAYS OF RECORD.

THAT I HAVE FULLY COMPLIED WITH THE PROVISIONS OF WISCONSIN ADMINISTRATIVE CODE A-E7.

THAT THIS MAP IS A CORRECT AND ACCURATE REPRESENTATION OF THE EXTERIOR BOUNDARIES OF SAID PARCEL.

DATED THIS 19TH DAY OF APRIL 2017

REI
JOSHUA W. PRENTICE
WI P.L.S. S-2852



- NOTES:
1. BEARINGS ARE BASED ON THE LINCOLN COUNTY COORDINATE SYSTEM, NAD 83(2011) DATUM AND REFERENCED TO THE WEST LINE OF THE SOUTHWEST 1/4, SECTION 14, TOWNSHIP 35 NORTH, RANGE 6 EAST, MEASURED TO BEAR SOUTH 00°14'36\"/>
 - 2. FIELD WORK WAS COMPLETED ON 4-13-2017.

RECEIVED BY LINCOLN COUNTY
SURVEYOR THIS 24TH DAY
OF April 20, 17
Tommy Dalk
COUNTY SURVEYOR

DETAIL 1
NOT TO SCALE

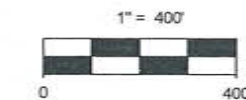
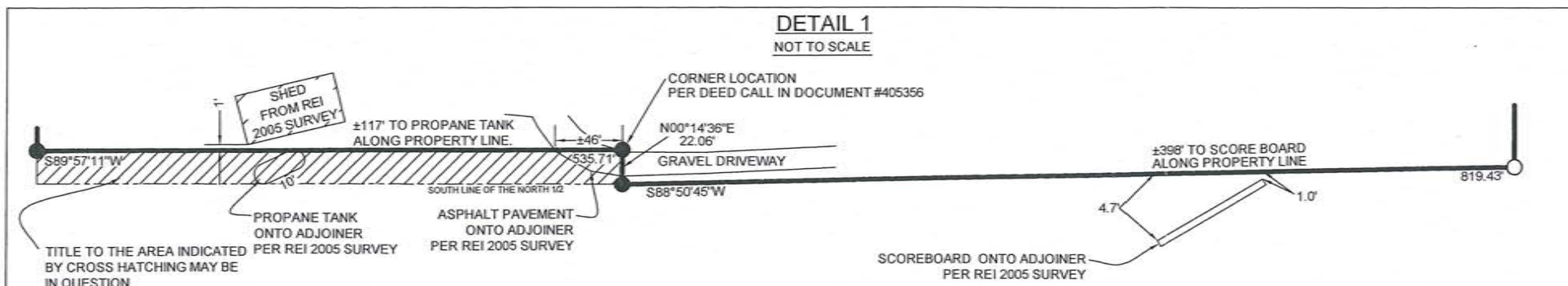

LEGEND	
○	1-1/4 IN. O.D. x 18\"/>
●	FOUND 1-1/4 O.D. IN. IRON PIPE UNLESS OTHERWISE NOTED
	126.00' - MEASURED BEARING/LENGTH

REI
CIVIL & ENVIRONMENTAL
ENGINEERING, SURVEYING
4080 N. 20th AVENUE
WAUSAU, WISCONSIN 54401
PHONE: (715) 675-9784 FAX: (715) 675-4060
EMAIL: mail@REIengineering.com

CHECKERED FLAG PROPERTY LLC
PART OF THE NW1/4-SW1/4, SEC. 14, AND PART
OF THE NE 1/4, SE 1/4 SEC. 15, T35N, R6E
TOWN OF BRADLEY, LINCOLN COUNTY, WISCONSIN

DESIGNED BY:	CHECKED BY: JWP		
SURVEYED BY: JLR	APPROVED BY: JWP		
DRAWN BY: JAF	DATE: 04-14-2017		
DATE	REVISION	BY	CHK'D
SHEET 1 OF 1		PROJECT No. 4163B	

5607A