



capped 2.4" dia. aluminum monument found in place, monument and references have been verified - see USPLS Mon. Rec. dated 6/11/98.



Lincoln County 4" dia. Berntsen aluminum monument found in place, monument and references have been verified - see USPLS Monument Record dated 12/18/01.

Camp Rice Point Road

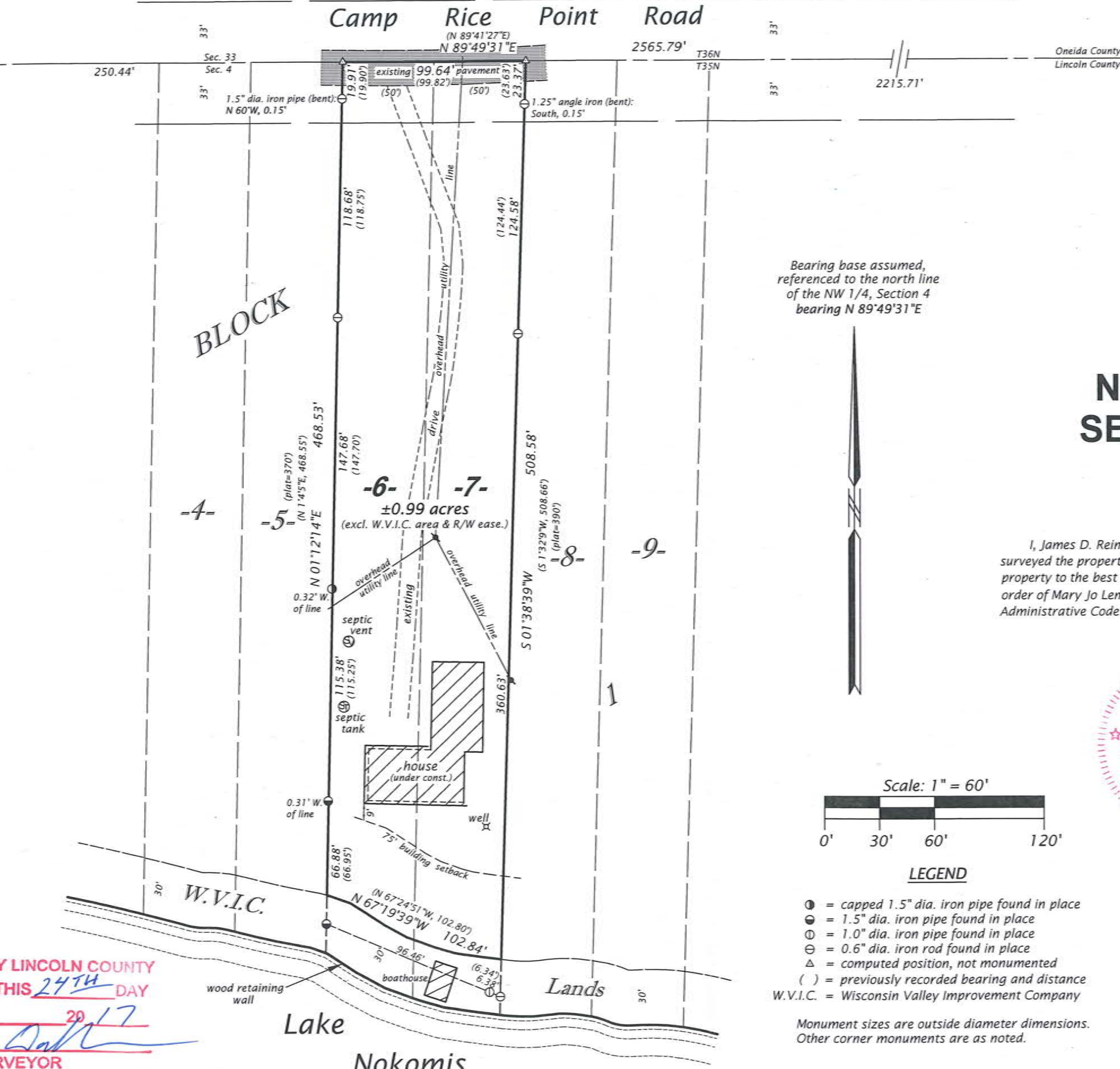

LOTS 6 & 7 BLOCK 1 in the Plat of CAMP RICE POINT Being part of the NW 1/4 of the NW 1/4 SECTION 4, T35N, R6E Town of Bradley Lincoln County, Wisconsin

SURVEYOR'S CERTIFICATE
I, James D. Rein, Professional Land Surveyor No. S-1234, hereby certify that I have surveyed the property shown hereon; that this map represents an accurate survey of said property to the best of my knowledge and belief; that I have performed this survey by order of Mary Jo Lenkart; and that I have complied with the requirements of Wisconsin Administrative Code A-E 7.

WILDERNESS SURVEYING, INC.



[Signature]
Professional Land Surveyor No. S-1234
Dated this 20th day of April, 2017

Field survey was completed on April 7, 2017.

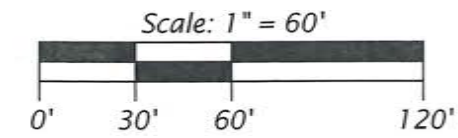

- LEGEND**
- = capped 1.5" dia. iron pipe found in place
 - = 1.5" dia. iron pipe found in place
 - ⊙ = 1.0" dia. iron pipe found in place
 - ⊖ = 0.6" dia. iron rod found in place
 - △ = computed position, not monumented
 - () = previously recorded bearing and distance
 - W.V.I.C. = Wisconsin Valley Improvement Company
- Monument sizes are outside diameter dimensions. Other corner monuments are as noted.

RECEIVED BY LINCOLN COUNTY SURVEYOR THIS 24TH DAY OF April 20 17
[Signature]
COUNTY SURVEYOR

WILDERNESS SURVEYING, INC.
Post Office Box 1111 - 8793 Earls Court
Minocqua, Wisconsin 54548-1111
Telephone (715) 356-5100 - www.wildernesssurveying.com

Map Number: 17 - 40
File Number: 4 - 4 - 356
Drafted by: C. Winkler

Revisions:

5606B