

PLAT OF SURVEY

PART OF THE NW1/4 OF THE SE1/4 AND NE1/4 OF THE SE1/4 OF SECTION 30,
TOWNSHIP 32 NORTH, RANGE 8 EAST, TOWN OF SCHLEY, LINCOLN COUNTY, WISCONSIN.

VREELAND ASSOCIATES, INC. 6103 DAWN STREET WESTON, WI. 54476 PH (715) 241-0947 OR TOLL FREE (866) 693-3979 FAX (715) 241-9826 tim@vreelandassociates.us		PREPARED FOR: LUKE GLINIECKI & TOM GAUERKE
FILE #: G-8 GAUERKE	DRAFTED BY: TIMOTHY G. VREELAND	DRAWN BY: TIMOTHY G. VREELAND

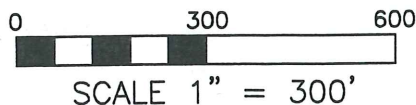

BEARINGS REFERENCED TO THE
NORTH - SOUTH 1/4 LINE
BEARING S 00°21'33" E PER
WCS(LINCOLN) MAD83 (2011)

LEGEND

- ⊙ = GOVERNMENT CORNER LOCATION PER COUNTY SURVEY RECORDS
- = 3/4" x 24" REBAR 1.502lbs/ft. SET
- = 1.25" OD IRON PIPE FOUND IN PLACE
- ⊙ = 1.5" OD IRON PIPE FOUND IN PLACE
- < > = PREVIOUSLY RECORDED AS

W1/4 CORNER
SEC. 30-32-8E
MAG SPIKE FOUND
S 89°58'15" E
2744.93'

N1/4 CORNER
SEC. 30-32-8E
MAG SPIKE FOUND

E1/4 CORNER
SEC. 30-32-8E
GRANITE MONUMENT
LOCATION CALCULATED
FROM COUNTY COORDS

SURVEYORS CERTIFICATE

I, TIMOTHY G. VREELAND, PROFESSIONAL LAND SURVEYOR, DO HEREBY CERTIFY THAT AT THE DIRECTION OF LUKE GLINIECKI, I SURVEYED AND MAPPED THAT PART OF THE NORTHWEST QUARTER OF THE SOUTHWEST QUARTER AND NORTHEAST QUARTER OF THE SOUTHWEST QUARTER OF SECTION 30, TOWNSHIP 32 NORTH, RANGE 8 EAST, TOWN OF SCHLEY, LINCOLN COUNTY, WISCONSIN, DESCRIBED AS FOLLOWS:

COMMENCING AT THE SOUTH QUARTER CORNER OF SAID SECTION 30; THENCE N 00°21'33" W ALONG THE NORTH - SOUTH QUARTER LINE 1313.45 FEET TO THE SOUTHWEST CORNER OF THE NORTHWEST QUARTER OF THE SOUTHWEST QUARTER AND TO THE POINT OF BEGINNING; THENCE N 00°21'33" W ALONG THE NORTH - SOUTH QUARTER LINE 656.73 FEET; THENCE S 89°52'25" E 1326.23 FEET; THENCE S 89°52'36" E 1324.77 FEET; THENCE S 00°03'26" E 661.29 FEET TO THE SOUTHWEST CORNER OF THE NORTHEAST QUARTER OF THE SOUTHWEST QUARTER; THENCE N 89°48'52" W ALONG THE SOUTH LINE OF THE NORTHEAST QUARTER OF THE SOUTHWEST QUARTER 1325.05 FEET TO THE SOUTHWEST CORNER OF THE NORTHEAST QUARTER OF THE SOUTHWEST QUARTER; THENCE N 89°44'15" W ALONG THE SOUTH LINE OF THE NORTHWEST QUARTER OF THE SOUTHWEST QUARTER 1322.51 FEET TO THE POINT OF BEGINNING. SUBJECT TO ALL EASEMENTS, RESTRICTIONS AND RIGHTS OF WAY OF RECORD AND USE.

THAT SUCH MAP IS A CORRECT REPRESENTATION OF ALL EXTERIOR BOUNDARIES OF THE LAND SURVEYED AND THE SURVEY MAP THEREOF MADE.

THAT I HAVE FULLY COMPLIED WITH CHAPTER A-E 7 OF THE WISCONSIN ADMINISTRATIVE CODE ALL TO THE BEST OF MY KNOWLEDGE AND BELIEF IN SURVEYING, DIVIDING AND MAPPING THE SAME.

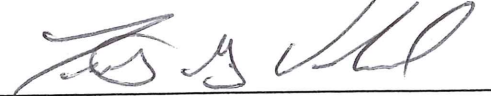

TIMOTHY G. VREELAND P.L.S. 2291
DATED THIS 21ST DAY OF MARCH, 2017
SURVEY PERFORMED MARCH 20TH, 2017

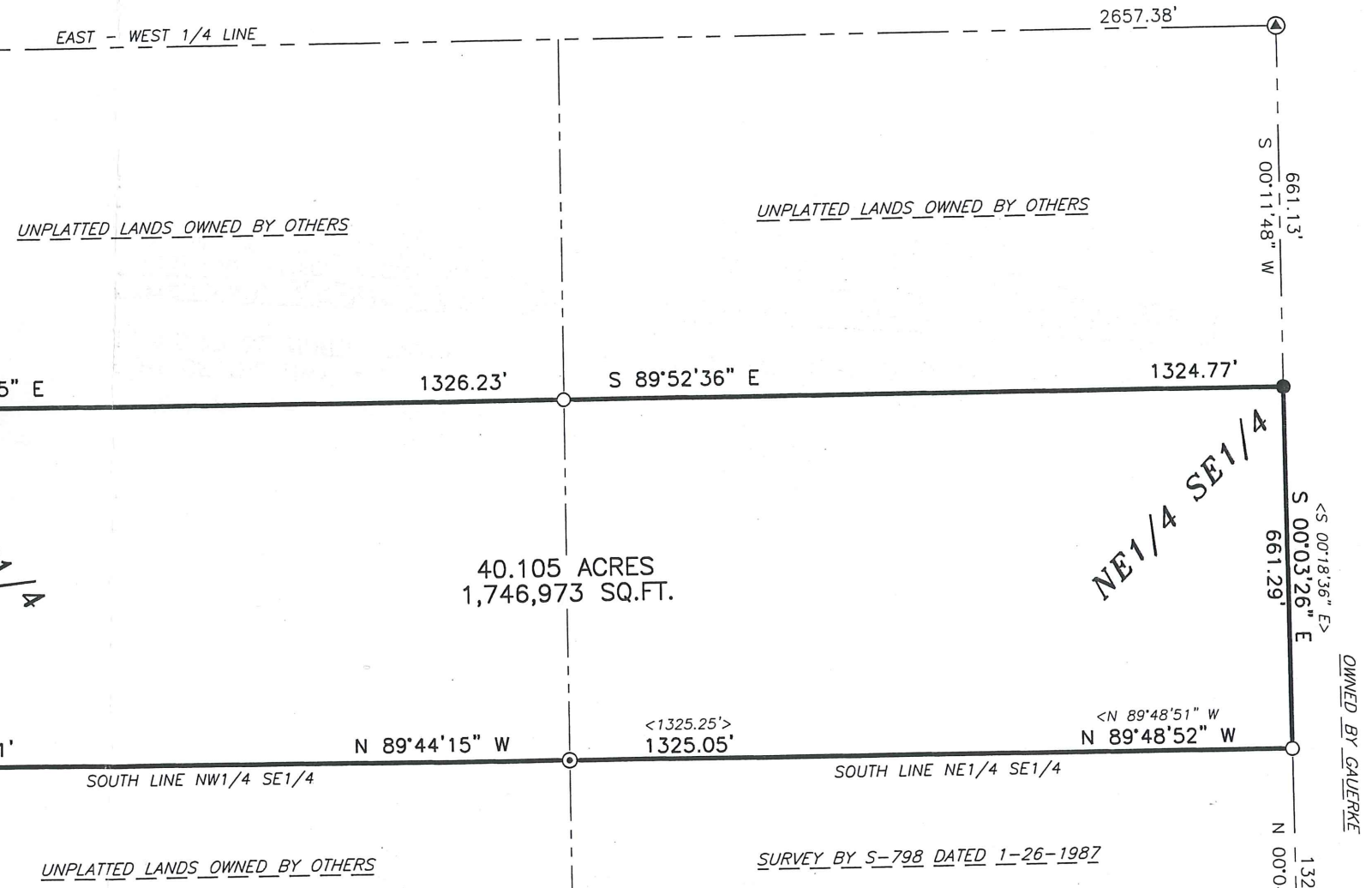

S1/4 CORNER
SEC. 30-32-8E
2" IRON PIPE FOUND

S 00°21'33" E
2648.89'
NORTH
SOUTH 1/4 LINE
3305.62'
656.73'
UNPLATTED LANDS OWNED BY OTHERS
N 00°21'33" W
656.73'
UNPLATTED LANDS OWNED BY OTHERS
N 00°21'33" W
1313.45'



RECEIVED BY LINCOLN COUNTY
SURVEYOR THIS 24TH DAY
OF March 20 17

COUNTY SURVEYOR

SE CORNER
SEC. 30-32-8E
GRANITE MONUMENT

5605A