

RECEIVED BY LINCOLN COUNTY
 SURVEYOR THIS 19TH DAY
 OF March 20 17
 J. G. Sommer
 COUNTY SURVEYOR

LOTS 3 & 4
 of
 WOODLAND ACRES SUBDIVISION
 part of
 GOV'T. LOT 2
 SECTION 9, T35N, R6E
 Town of Bradley, Lincoln County, Wisconsin

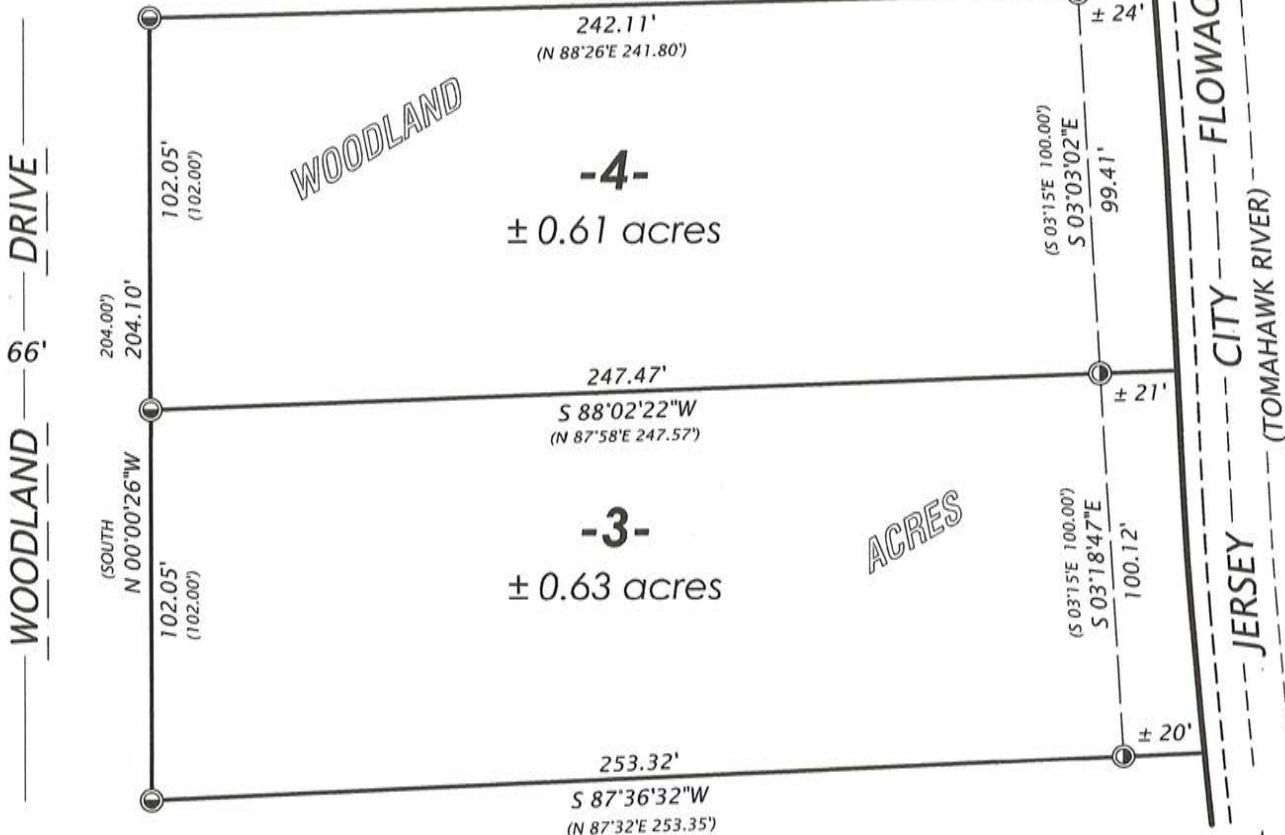

SURVEYOR'S CERTIFICATE

I, Theodore G. Sommer, Professional Land Surveyor No. 2964, hereby certify that by the order of Jon Long, I have surveyed the property shown hereon; that this map represents an accurate survey of said property to the best of my knowledge and belief and that I have complied with the requirements of Wisconsin Administrative Code A-E 7.

ON POINT LAND PLANNING, LLC

 Theodore G. Sommer - PLS No. 2964

NOTE: there are improvements on Lot 4 not shown.
 Field work was completed December 21st, 2016.



Bearings Lincoln County Grid, based on WISCORS survey data, referenced to the South line of Lot 3, bearing N 01°11'30"E

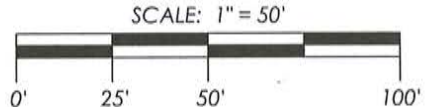

- LEGEND**
- ⊙ = 0.75" Iron rod found in place
 - ⊕ = 1.25" iron rod found in place
 - () = bearing and distance of record

ON POINT LAND PLANNING, LLC
 8357 KOCH'S KOVE, HARSHAW, WI 54529
 PHONE #: (715) 892-0934
 tedthesurveyor@gmail.com

JOB #: 16-7 DWG #: 16-7 Woodland

5604B