

SURVEYOR'S CERTIFICATE

I, Theodore G. Sommer, Professional Land Surveyor No. 2964, hereby certify that by the order of Burkett & Associates, I have surveyed the property shown hereon; that this map represents an accurate survey of said side and back lines to the best of my knowledge and belief and that I have complied with the requirements of Wisconsin Administrative Code A-E 7.

ON POINT LAND PLANNING, LLC

Theodore G. Sommer - PLS No. 2964

NOTE: there are improvements on Lot 1 not shown.
Field work was completed March 9th, 2017.

THE SIDE AND BACK LINES OF
LOT 1 of CSM # 786
part of
GOV'T. LOT 6
SECTION 9, T35N, R6E
Town of Bradley, Lincoln County,
Wisconsin

SCALE: 1" = 50'

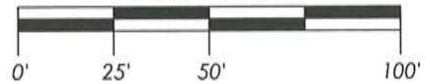

LEGEND

- = 1.5" Iron Pipe found in place
- = computed position
- () = bearing and distance of record

Bearings Lincoln County Grid, based on WISCORS survey data, referenced to the South line of Lot 1, bearing S 89°50'14" E

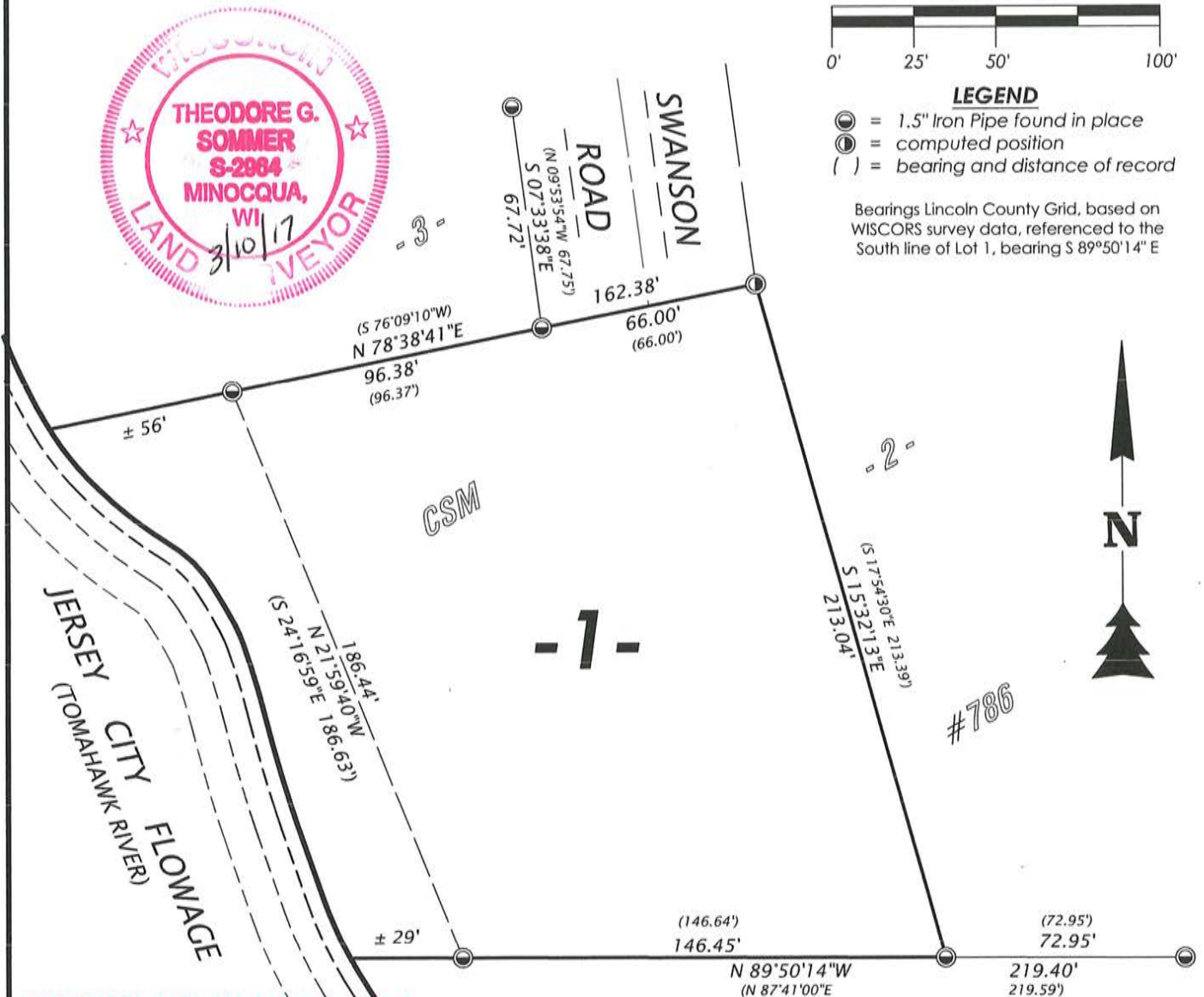

RECEIVED BY LINCOLN COUNTY
SURVEYOR THIS 14TH DAY
OF March 20 17
Tony Dahl
COUNTY SURVEYOR

Lot 2 - CSM 724

ON POINT LAND PLANNING, LLC

8357 KOCH'S KOVE, HARSHAW, WI 54529
PHONE #: (715) 892-0934
tedthesurveyor@gmail.com

JOB #: 17-4

DWG #: 17-4 Burkett

5604A