

# PLAT OF SURVEY

Of part of Certified Survey Map Number 1281 recorded in Volume 6 of Certified Survey Maps on Page 156 located in part of the Southwest 1/4 of the Southwest 1/4 of Section 13, Township 31 North, Range 6 East, City of Merrill, Lincoln County, Wisconsin.

## LEGAL DESCRIPTION

Of part of Certified Survey Map Number 1281 recorded in Volume 6 of Certified Survey Maps on Page 156 located in part of the Southwest 1/4 of the Southwest 1/4 of Section 13, Township 31 North, Range 6 East, City of Merrill, Lincoln County, Wisconsin, described as follows:

Commencing at the Southwest corner of said Section 13; Thence North 00°16'31" East along the West line of said Southwest 1/4 as monumented, 82.85 feet to a point on the West right-of-way line of South Center Avenue and the point of beginning; Thence North 00°15'54" East along said West line of the Southwest 1/4 as monumented, 690.70 feet; Thence South 89°43'23" East, 376.02 feet to said West right-of-way line of South Center Avenue; Thence South 33°10'20" West along said West right-of-way line, 466.21 feet to the beginning of a non-tangential curve to the left; Thence along said West right-of-way line, 324.82 feet along the arc of said curve, said curve having a radius of 1004.93 feet, a central angle of 18°31'10" and a chord that bears South 22°34'04" West for a distance of 323.41 feet to the point of beginning.

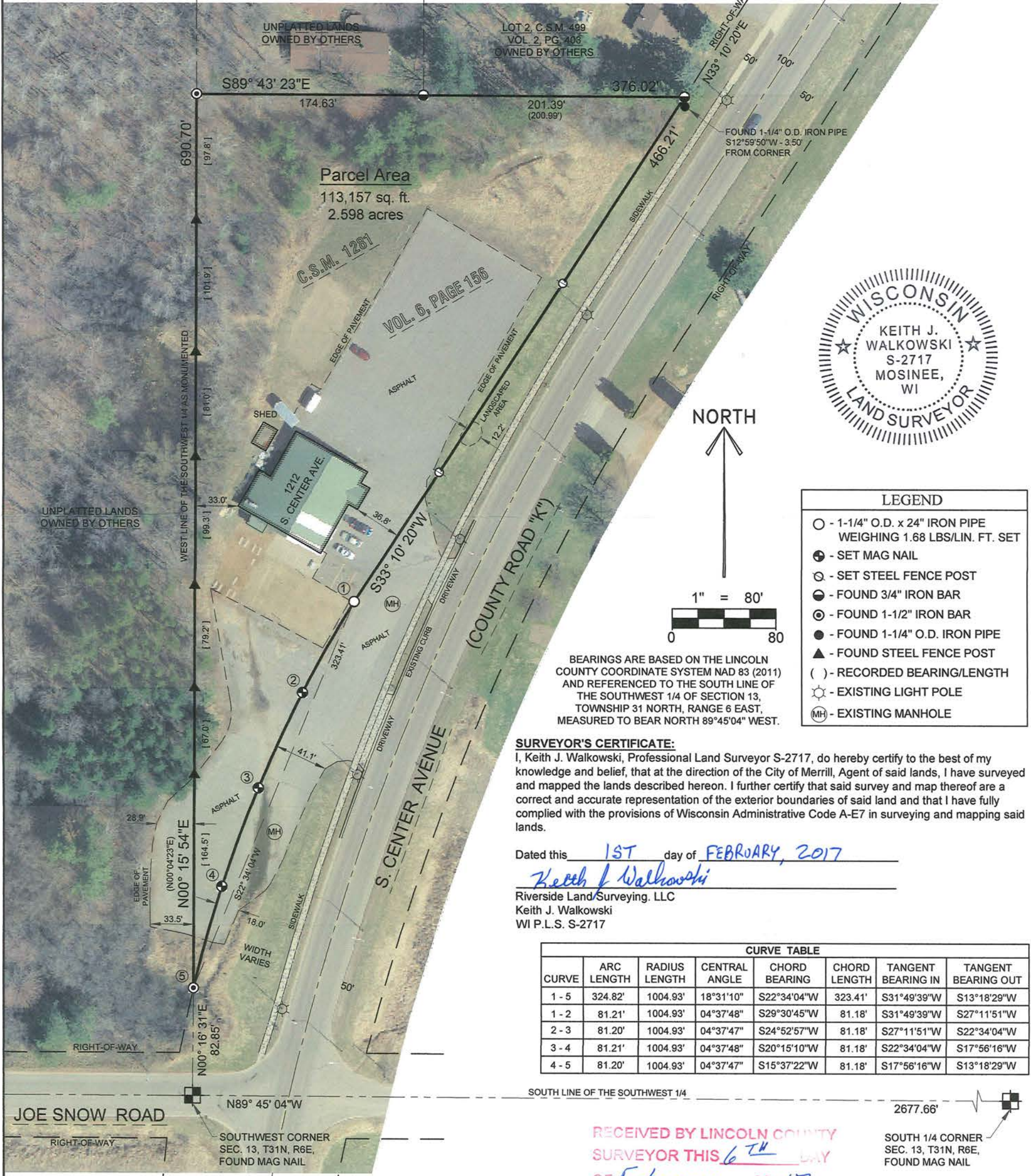

SHEET  
1 OF 1

PLAT OF SURVEY FOR THE CITY OF MERRILL  
1212 S. CENTER AVENUE  
MERRILL, WI 54452

REVISION  
SURVEYED BY: KJW/AMP  
DRAWN BY: MFL  
CHECKED BY: KJW  
APPROVED BY:  
DATE: JANUARY 12, 2017

**RIVERSIDE**  
LAND SURVEYING LLC

6304 KELLY PLACE WESTON, WI 54476  
PH 715-241-7500 - FAX 715-355-6894  
email - mail@riversidelandsurveying.com

PROJECT No.  
**2547**

*S601B*