

PLAT OF SURVEY

OF PART OF THE SOUTHWEST 1/4 OF THE SOUTHEAST 1/4, SECTION 32, TOWNSHIP 35 NORTH, RANGE 7 EAST, AND PART OF THE NORTHWEST 1/4 OF THE FRACTIONAL NORTHEAST 1/4, SECTION 5, TOWNSHIP 34 NORTH, RANGE 7 EAST, ALL IN THE TOWN OF SKANAWAN, LINCOLN COUNTY, WISCONSIN.

SURVEYOR'S CERTIFICATE

I, JOSHUA W. PRENTICE, WISCONSIN PROFESSIONAL LAND SURVEYOR S-2852, DO HEREBY CERTIFY TO THE BEST OF MY KNOWLEDGE AND BELIEF: THAT I HAVE SURVEYED AND MAPPED PART OF THE SOUTHWEST 1/4 OF THE SOUTHEAST 1/4 OF SECTION 32, TOWNSHIP 35 NORTH, RANGE 7 EAST, AND PART OF THE NORTHWEST 1/4 OF THE FRACTIONAL NORTHEAST 1/4, SECTION 5, TOWNSHIP 34 NORTH, RANGE 7 EAST, ALL IN THE TOWN OF SKANAWAN, LINCOLN COUNTY, WISCONSIN, MORE PARTICULARLY DESCRIBED AS FOLLOWS:
 COMMENCING AT THE NORTH 1/4 CORNER OF SAID SECTION 5, ALSO BEING THE POINT OF BEGINNING; THENCE NORTH 00°38'16" WEST, COINCIDENT WITH THE WEST LINE OF SAID SOUTHWEST 1/4 OF THE SOUTHEAST 1/4 OF SECTION 32, 971.52'; THENCE NORTH 89°55'23" EAST, 1322.95 FEET TO THE EAST LINE OF SAID SOUTHWEST 1/4 OF THE SOUTHEAST 1/4 OF SECTION 32; THENCE SOUTH 00°36'39" EAST, COINCIDENT WITH SAID EAST LINE OF THE SOUTHWEST 1/4 OF THE SOUTHEAST 1/4 OF SECTION 32, 969.89 FEET TO THE NORTHEAST CORNER OF SAID NORTHWEST 1/4 OF THE FRACTIONAL NORTHEAST 1/4; THENCE SOUTH 00°03'31" WEST, COINCIDENT WITH THE EAST LINE OF SAID NORTHWEST 1/4 OF THE FRACTIONAL NORTHEAST 1/4, 1180.59 FEET TO THE SOUTHWEST CORNER OF SAID NORTHWEST 1/4 OF THE FRACTIONAL NORTHEAST 1/4; THENCE NORTH 89°56'31" WEST, COINCIDENT WITH THE SOUTH LINE OF SAID NORTHWEST 1/4 OF THE FRACTIONAL NORTHEAST 1/4, 1322.69 FEET TO THE SOUTHWEST CORNER OF SAID NORTHWEST 1/4 OF THE FRACTIONAL NORTHEAST 1/4 AND THE POINT OF TERMINATION.

THAT I HAVE MADE THIS SURVEY AND MAP THEREOF AT THE DIRECTION OF GORDON STEVENSON, OWNER OF SAID PARCELS.
 THAT SAID PARCEL IS SUBJECT TO EASEMENTS, RESTRICTIONS, AND RIGHT-OF-WAYS OF RECORD.
 THAT I HAVE FULLY COMPLIED WITH THE PROVISIONS OF SECTION 236.34 OF THE WISCONSIN STATUTES AND WISCONSIN ADMINISTRATIVE CODE A-ET.
 THAT THIS MAP IS A CORRECT AND ACCURATE REPRESENTATION OF THE EXTERIOR BOUNDARIES OF SAID PARCEL.

DATED THIS 29TH DAY OF DECEMBER 2016

REI
 JOSHUA W. PRENTICE
 WI P.L.S. S-2852



RECEIVED BY LINCOLN COUNTY SURVEYOR THIS 3RD DAY OF January 20 17
Tom Dell
 COUNTY SURVEYOR

NOTES:
 1. BEARINGS ARE REFERENCED TO THE NORTH-SOUTH 1/4 LINE, SECTION 5, TOWNSHIP 34 NORTH, RANGE 7 EAST, MEASURED TO BEAR SOUTH 00°04'11" WEST.
 2. FIELD SURVEY COMPLETED BY REI ENGINEERING, INC. ON NOVEMBER 29, 2016.
 3. THE INTENT OF THIS SURVEY IS TO MONUMENT THE WEST, NORTH AND EAST LINES OF THE SOUTHWEST 1/4 OF THE SOUTHEAST 1/4, SECTION 32, TOWNSHIP 35 NORTH, RANGE 7 EAST, AND THE EAST AND SOUTH LINES OF THE NORTHWEST 1/4 OF THE FRACTIONAL NORTHEAST 1/4 OF SECTION 5, TOWNSHIP 34 NORTH, RANGE 7 EAST. BOTH PARCELS ARE OWNED BY THE CLIENT. THIS SURVEY IS NOT INTENDED TO COMBINE THESE PARCELS IN ANY WAY.
 4. SECTION SUMMARY COMPUTED FROM FOUND MONUMENTS AND PREVIOUS SUMMARIES ON FILE AT THE LINCOLN COUNTY SURVEYOR'S OFFICE.

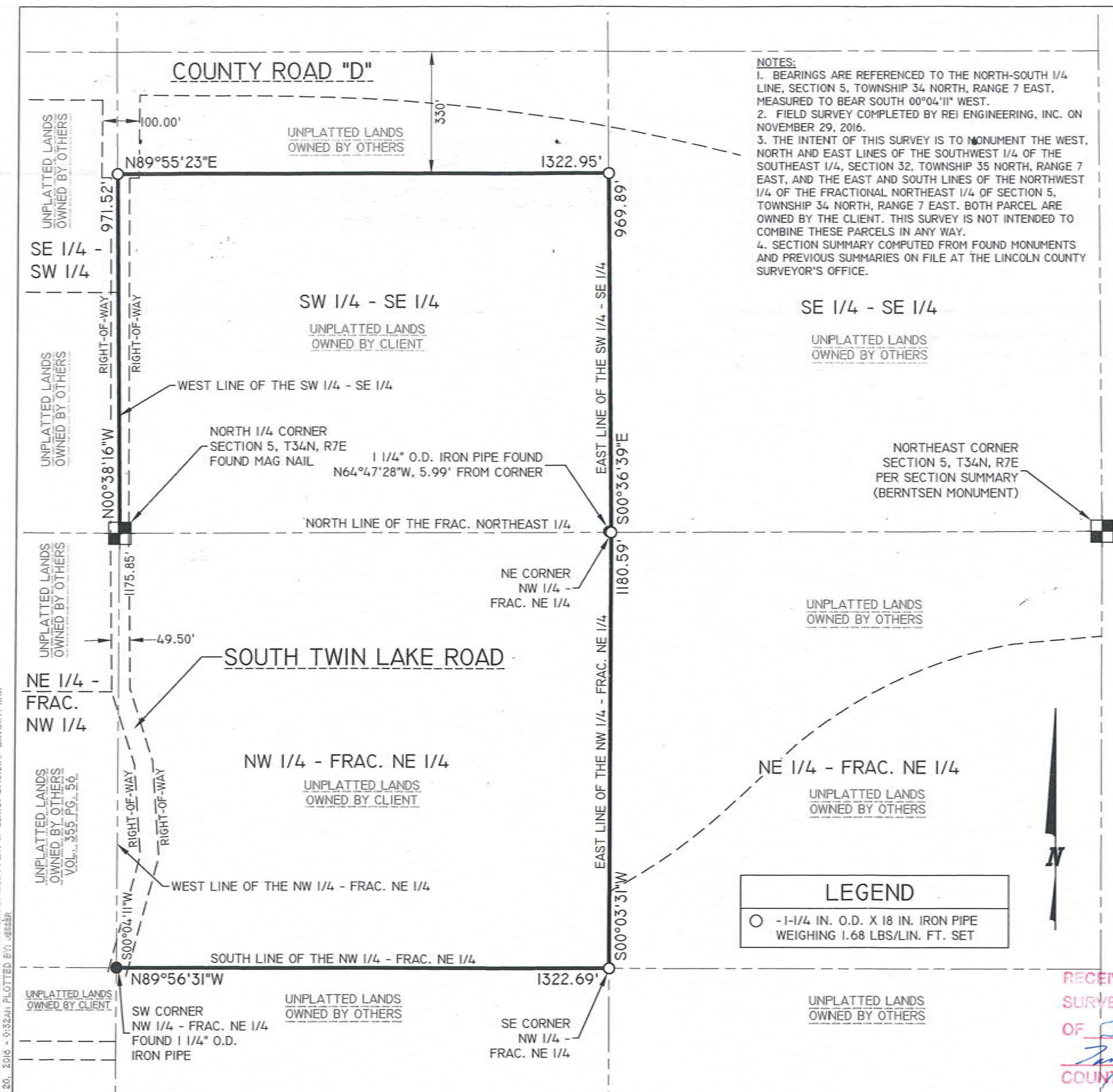

LEGEND
 ○ - 1 1/4 IN. O.D. X 18 IN. IRON PIPE WEIGHING 1.68 LBS/LIN. FT. SET

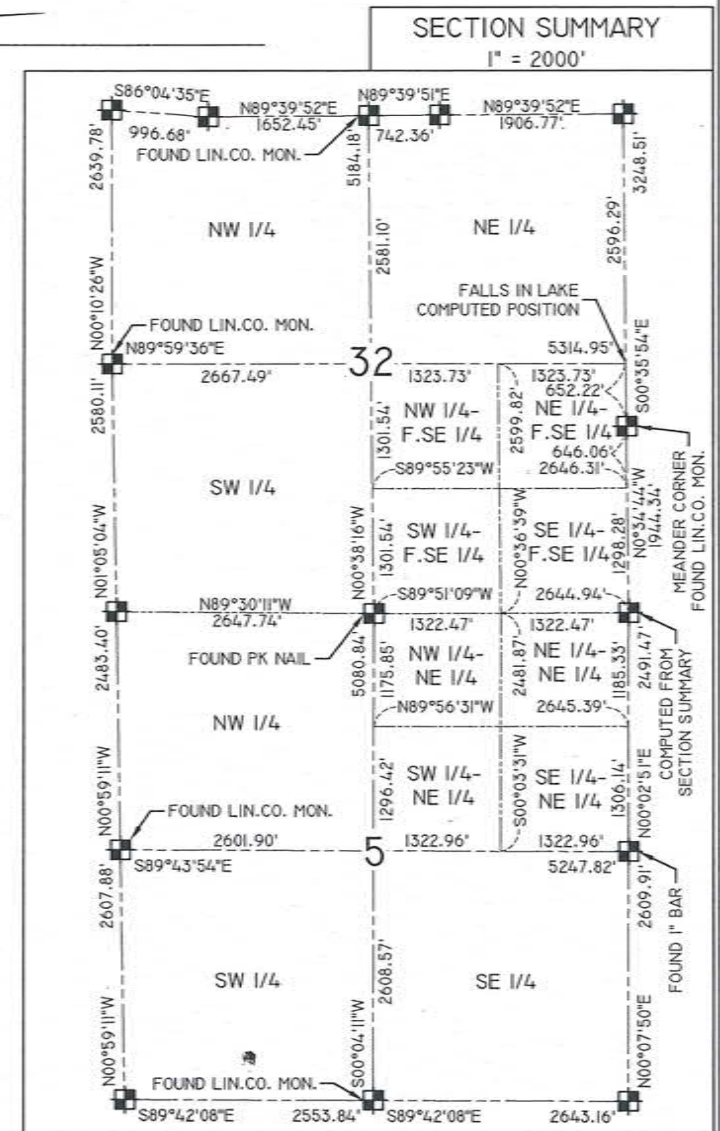

S 600 A

DRAWING FILE: P:\6500-6554\6554 STEVENSON\DWG\SURVEY\6554 PLAT OF SURVEY 2016.DWG LAYOUT: 11K17 PLOTTED: DEC 20, 2016 - 9:32AM PLOTTED BY: JESSIE

REI Engineering, Inc.
 4080 N. 20TH AVENUE
 WAUSAU, WISCONSIN 54401
 PHONE: 715.675.9784 FAX: 715.675.4060
 EMAIL: MAIL@REIENGINEERING.COM

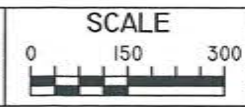

DATE	REVISION	BY	CHK'D

DESIGNED BY:	CHECKED BY: JWP
SURVEYED BY: AJB, JUM	APPROVED BY: JWP
DRAWN BY: JLR	DATE: 12/20/2016

PLAT OF SURVEY
 GORDON STEVENSON PROPERTY
 TOWN OF SKANAWAN
 LINCOLN COUNTY, WISCONSIN

REI
 REI No. 6534
 SHEET 1 OF 1