

The East line
of the
SW 1/4 of the SE 1/4
Section 36

Township 33 North, Range 6 East
Town of Rock Falls, Lincoln County, Wisconsin

SURVEYOR'S CERTIFICATE

I, Theodore G. Sommer, Professional Land Surveyor No. S-2964, hereby certify that I have surveyed the line shown hereon; that this map represents an accurate survey of said line to the best of my knowledge and belief; that I have performed this survey by order of the Wisconsin Department of Natural Resources; and that I have complied with the requirements of Wisconsin Administrative Code A-E 7.

STEIGERWALDT LAND SURVEYING, LLC



Professional Land Surveyor No. S-2964
Dated this November 22, 2016

Legal Description: The east line of the Southwest Quarter of the Southeast Quarter of Section 36, Township 33 North, Range 6 East, more particularly described as follows:

Commencing at the Southeast Corner of Section 36, marked by squared granite monument in the gravel surface of Olivotti Lake Road; thence along the south line of the Southeast Quarter of said Section 36, N 89°40'54"W for a distance of 1324.85 feet to the place of beginning being the East Sixteenth Corner, marked by a rebar.

Thence along the east line of the Southwest Quarter of the Southeast Quarter, N 00°09'03"W for a distance of 1320.54' to the Southeast Sixteenth Corner, marked by a rebar, and there terminating.

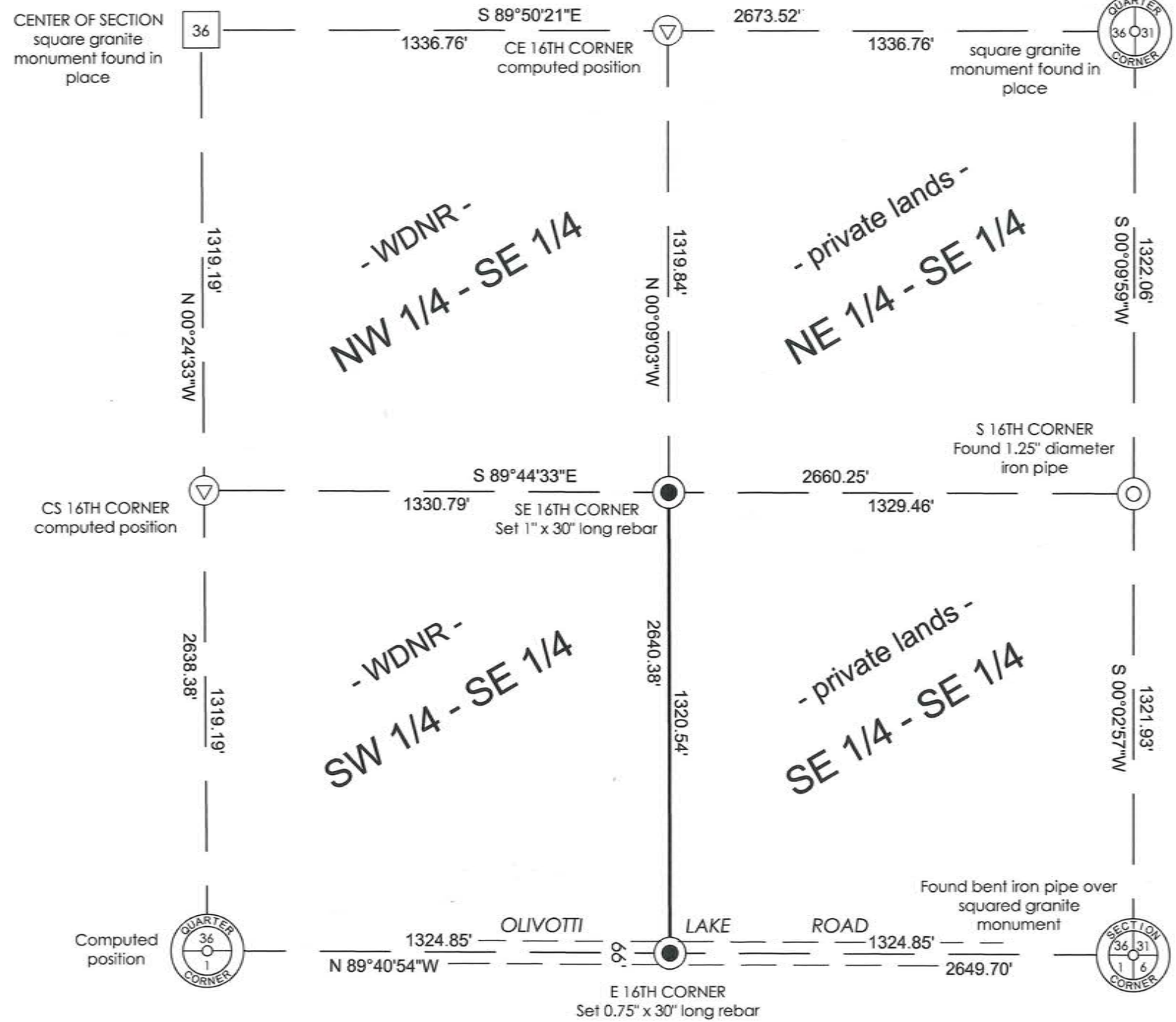

Bearings Lincoln County Grid, based on WISCORS RTK GPS survey data, referenced to the south line of the Southeast Quarter, Section 36, bearing N 89°40'54"W.

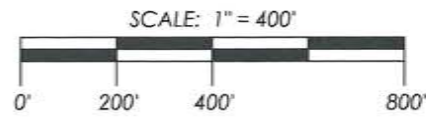

RECEIVED BY LINCOLN COUNTY SURVEYOR THIS 23RD DAY OF November 20, 2016
Zany Doh
COUNTY SURVEYOR

STEIGERWALDT LAND SURVEYING, LLC

856 NORTH 4TH STREET, TOMAHAWK, WI 54487
PHONE #: (715) 453-3274 FAX #: (715) 453-8325
www.steigerwaldt.com

JOB #: 5289	DWG #: 5289WDNR	Sheet 1 of 1
-------------	-----------------	--------------

A 6655 S